Vuile Sol

ORAF

Menno Buggenhout

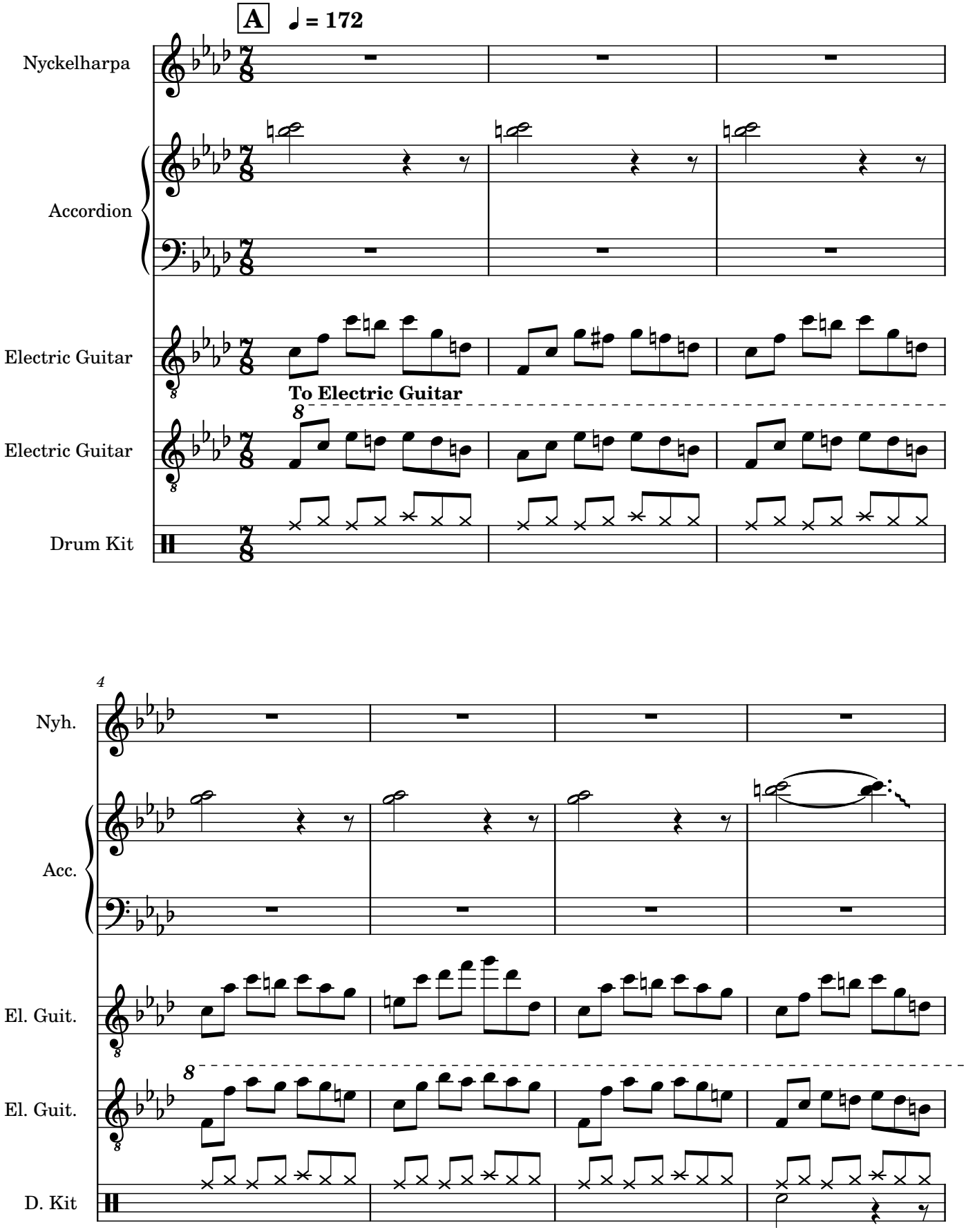

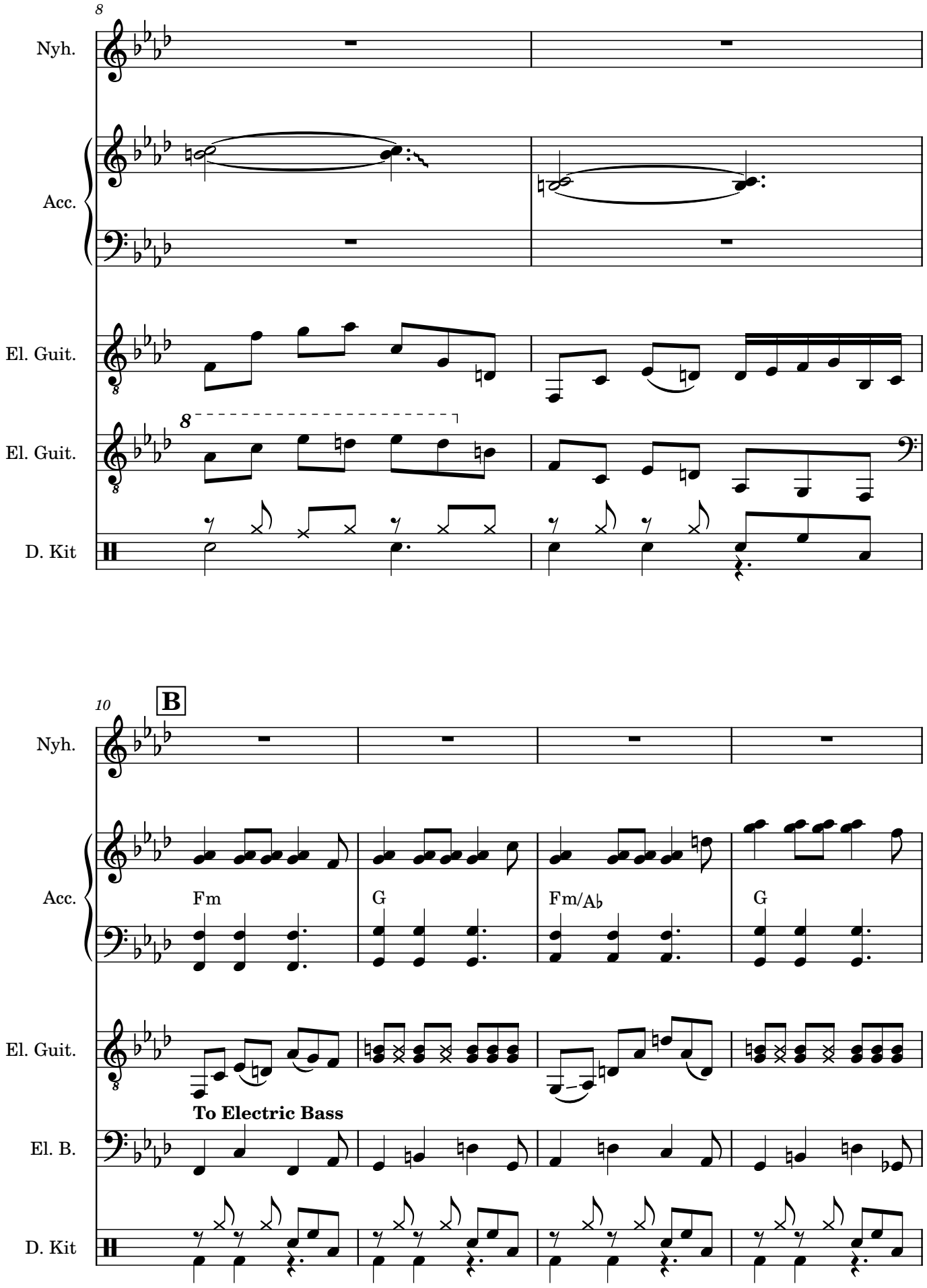
8
Nyh.
Acc.
El. Guit.
El. Guit.
D. Kit
B
10
Nyh.
Acc.
Fm
G
Fm/A♭
G
El. Guit.
To Electric Bass
El. B.
D. Kit

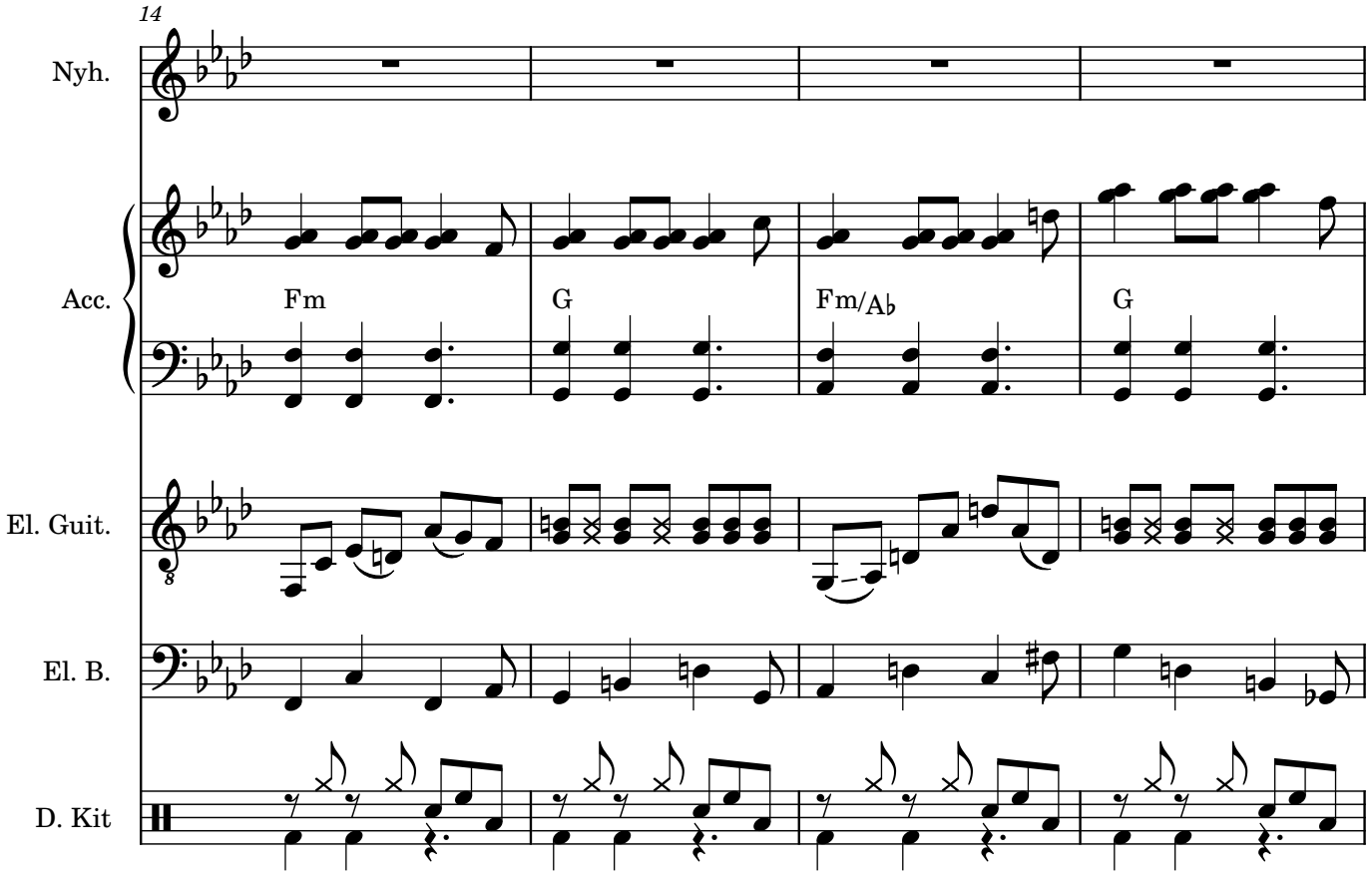
14
Nyh.
Acc.
Fm
G
Fm/A♭
G
El. Guit.
El. B.
D. Kit

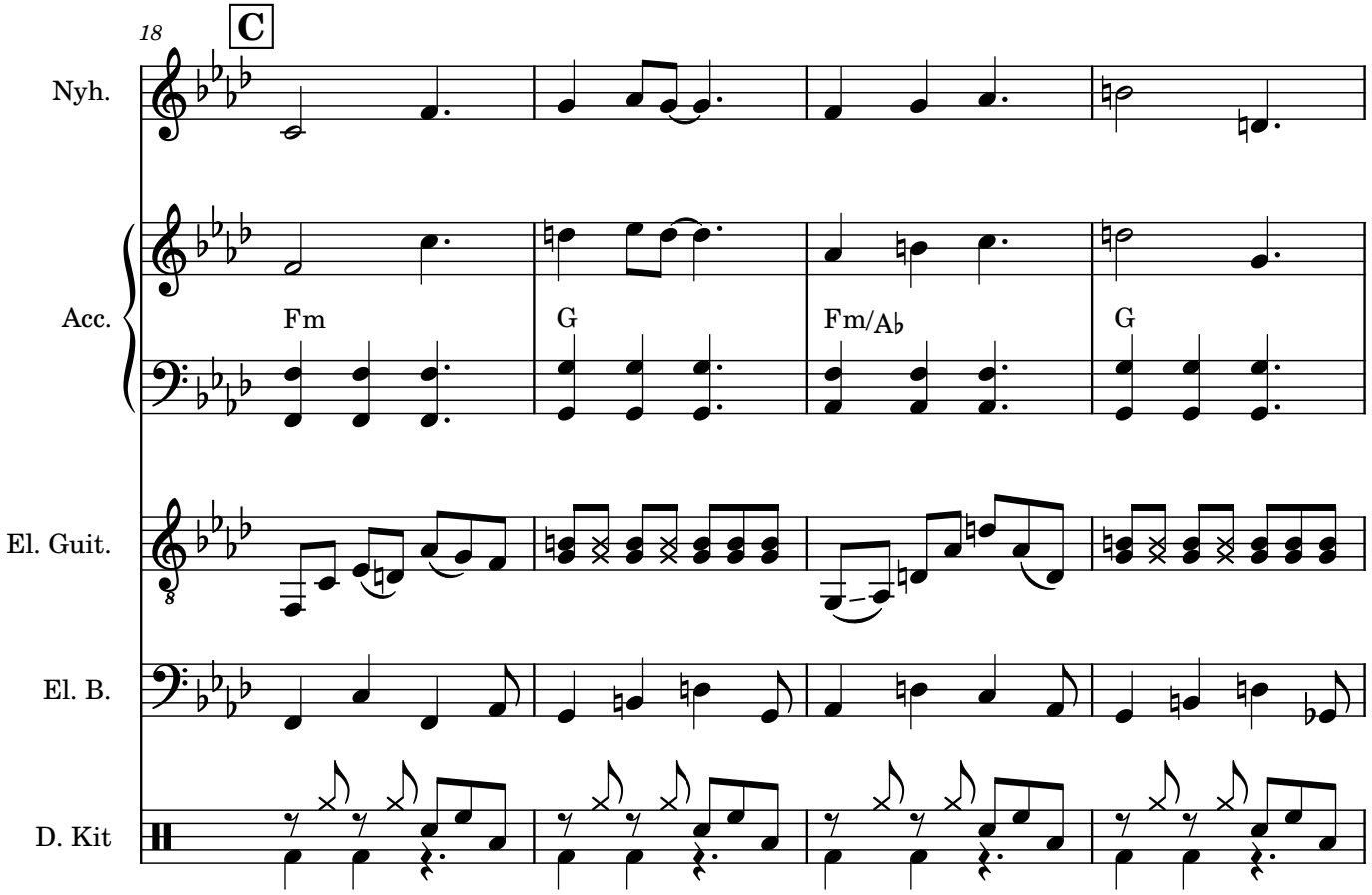
18
C
Nyh.
Acc.
Fm
G
Fm/A♭
G
El. Guit.
El. B.
D. Kit

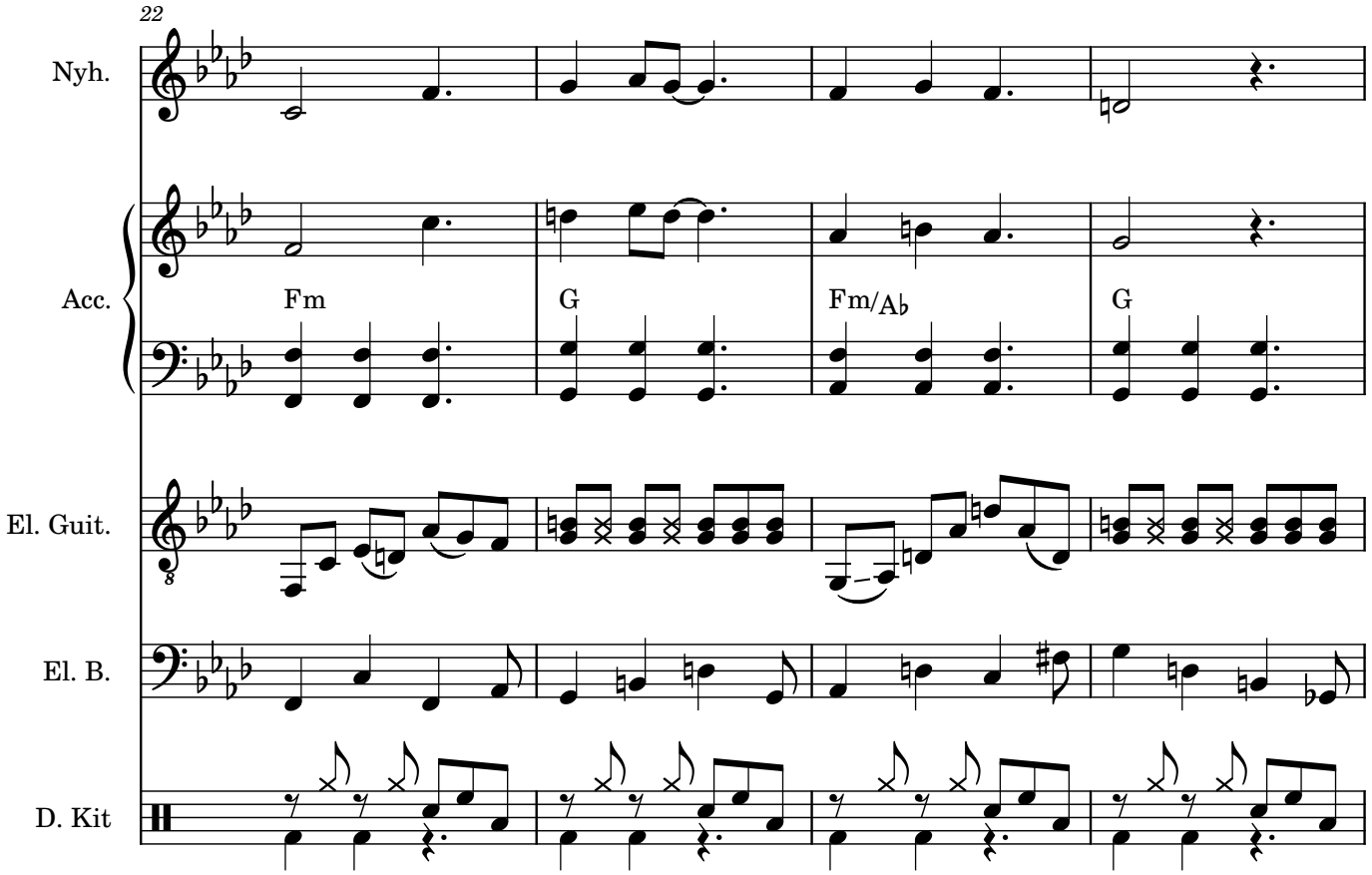
22
Nyh.
Acc.
Fm
G
Fm/A♭
G
El. Guit.
El. B.
D. Kit

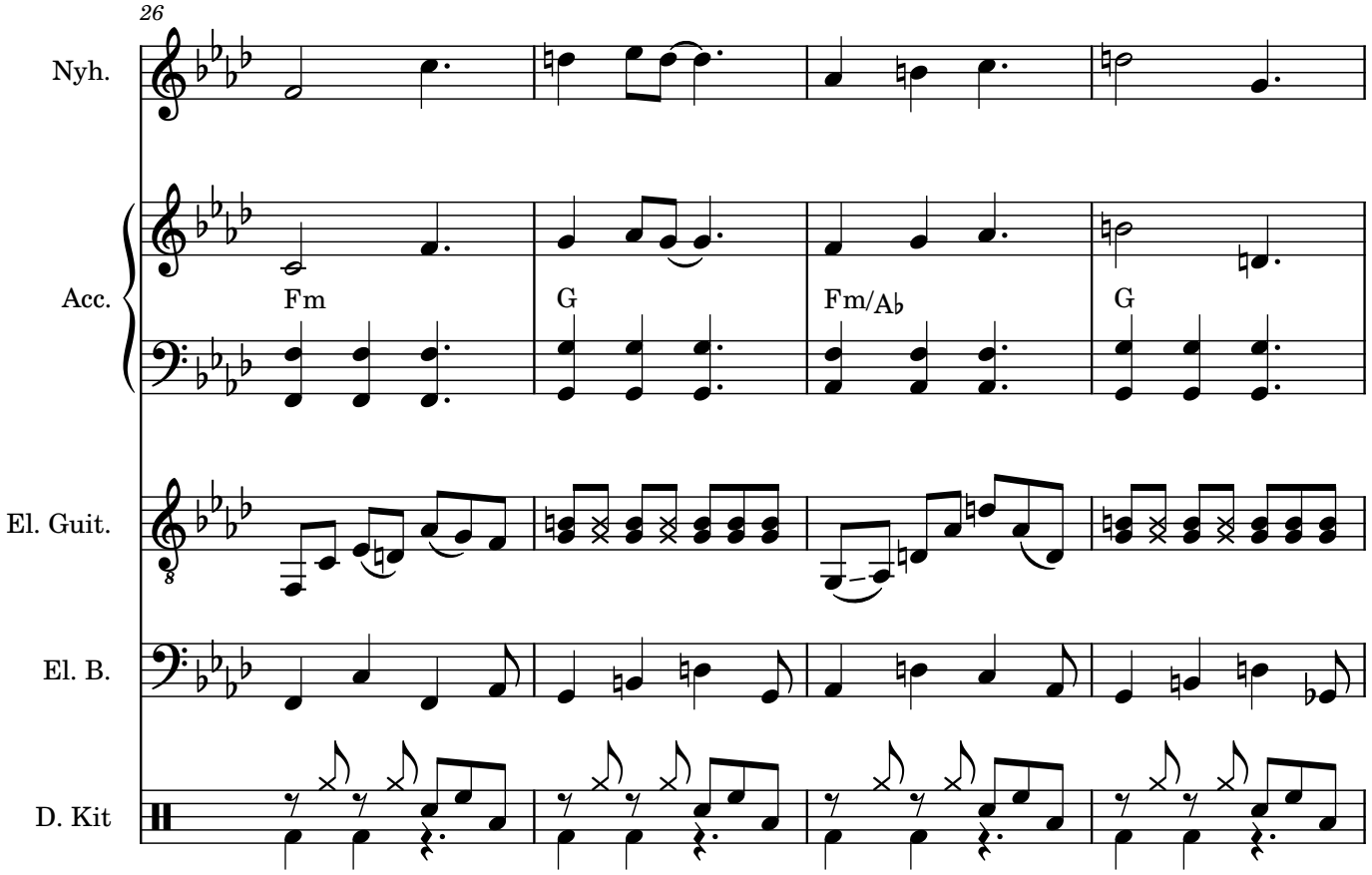
26
Nyh.
Acc.
Fm
G
Fm/A♭
G
El. Guit.
El. B.
D. Kit

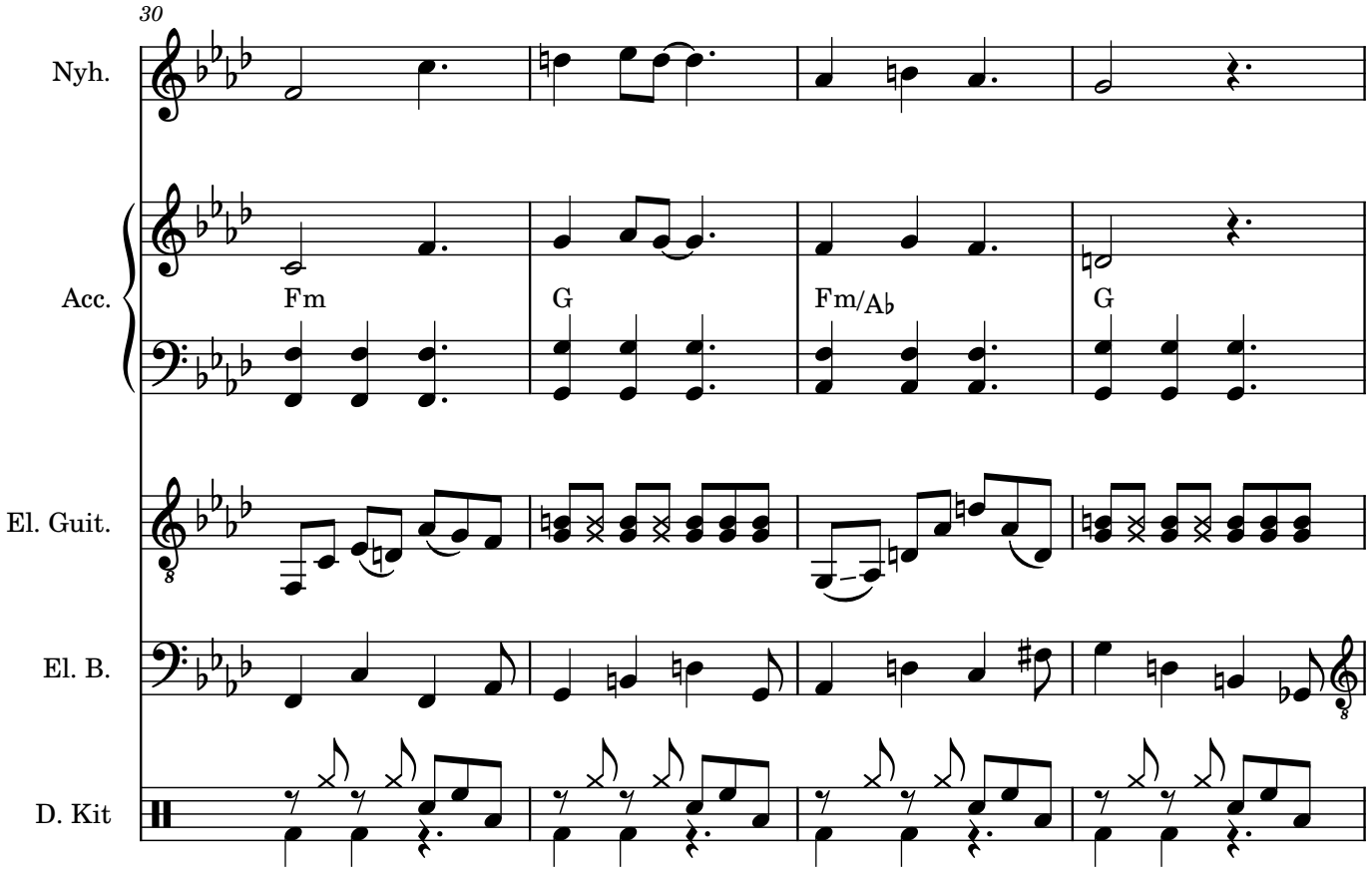
30
Nyh.
Acc.
Fm
G
Fm/A♭
G
El. Guit.
El. B.
D. Kit

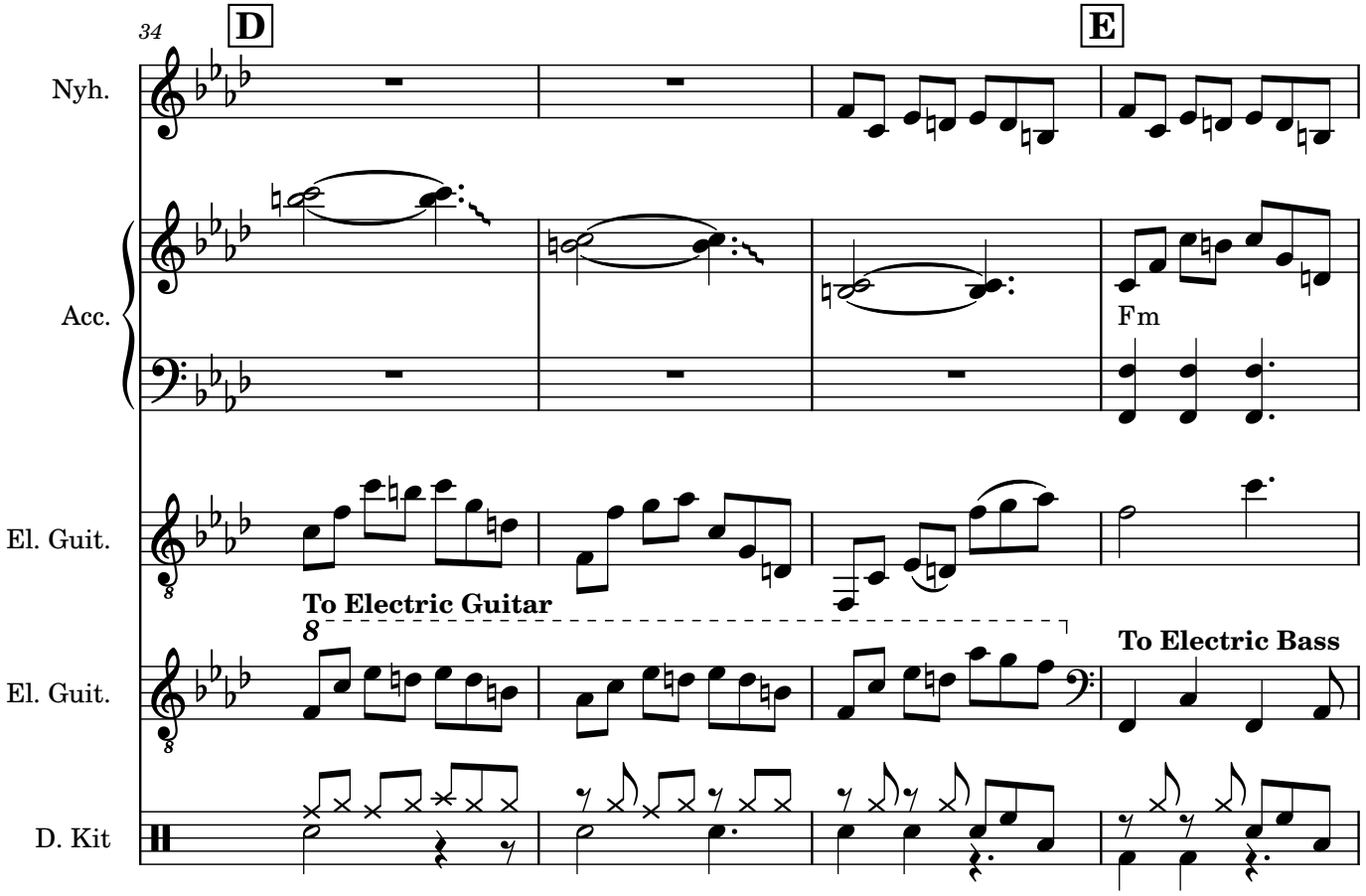
34
D
E
Nyh.
Acc.
Fm
El. Guit.
To Electric Guitar
8
El. Guit.
To Electric Bass
D. Kit

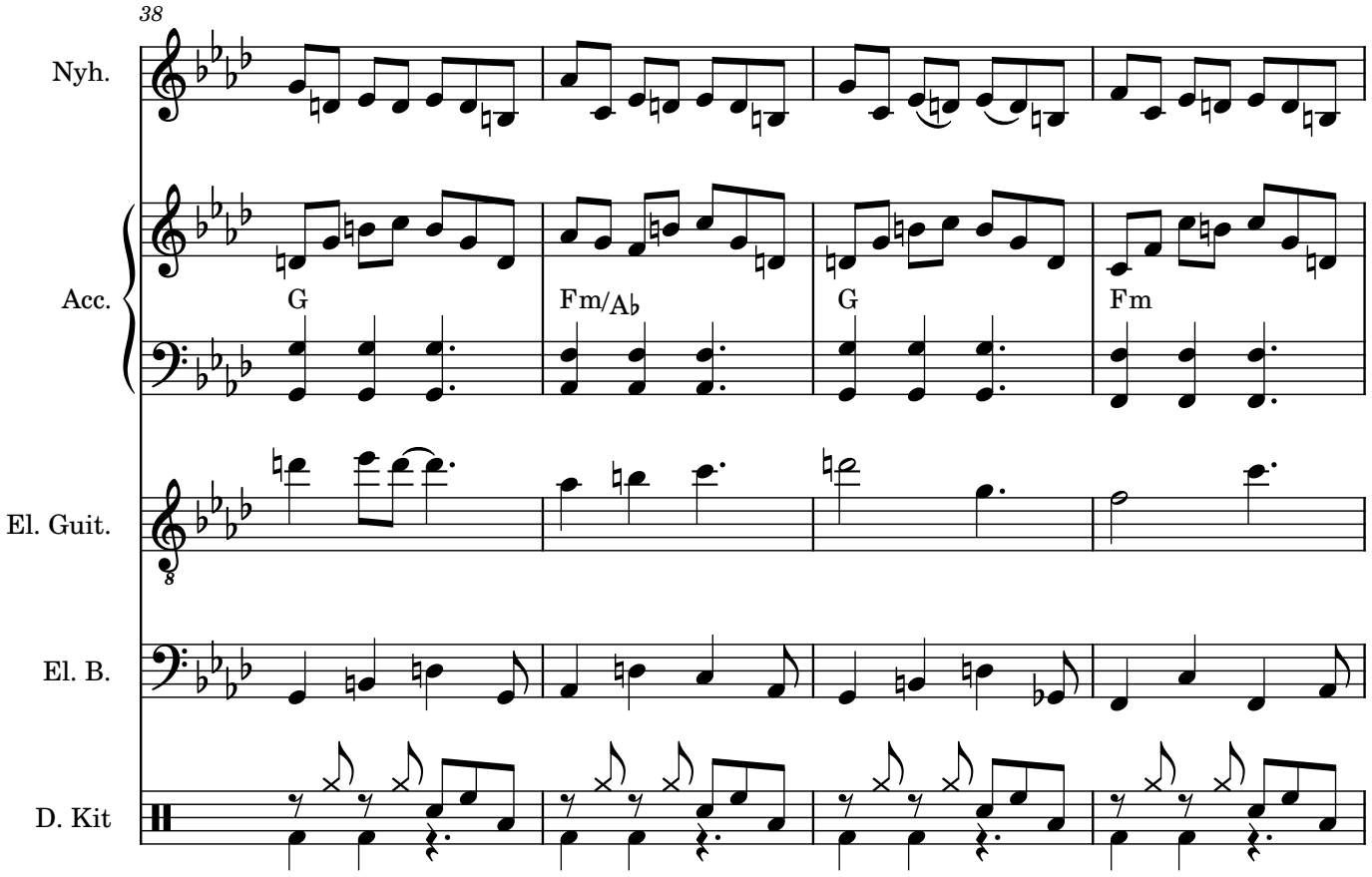
38
Nyh.
Acc.
G
Fm/A♭
G
Fm
El. Guit.
El. B.
D. Kit

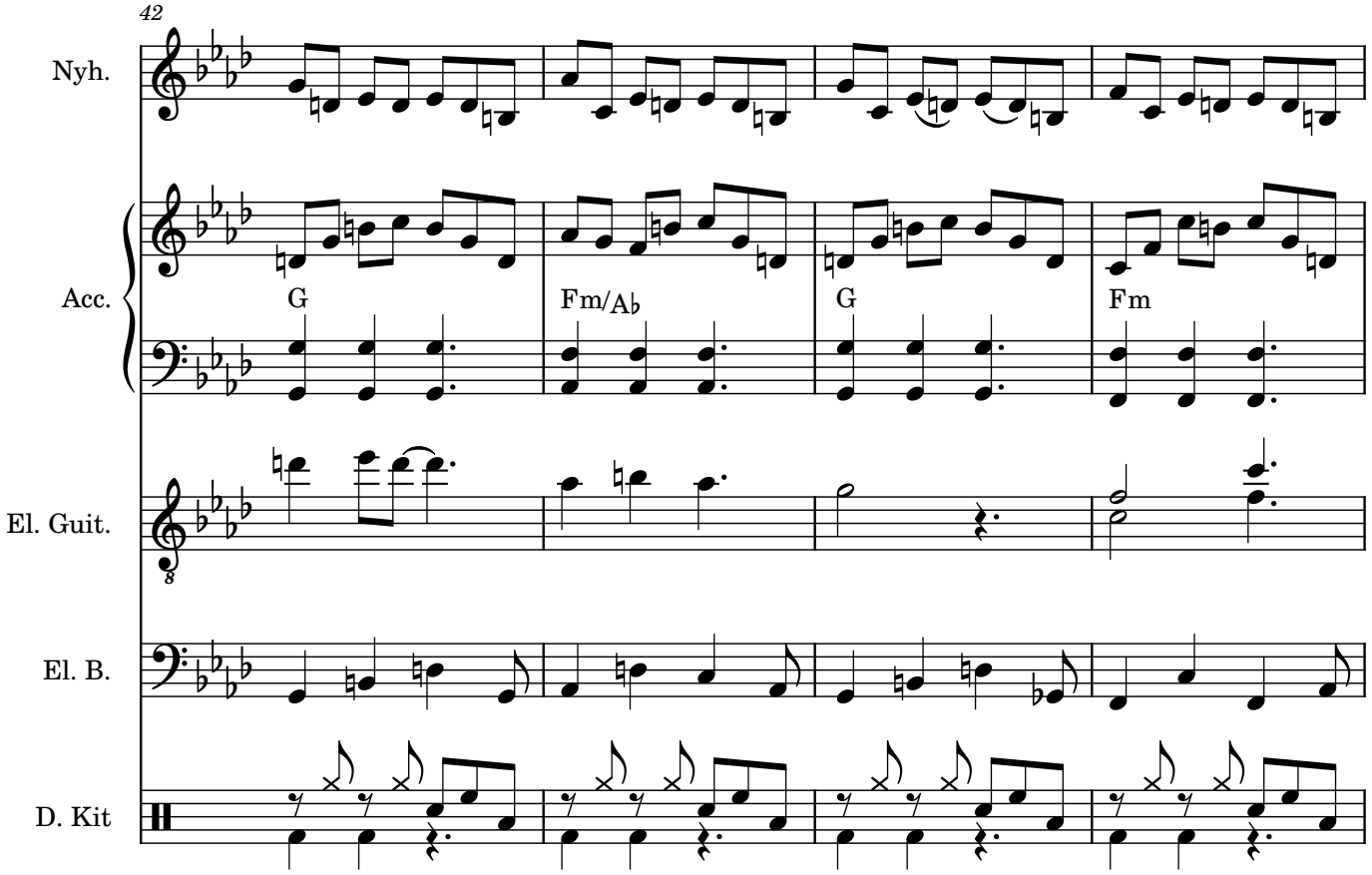
42
Nyh.
Acc.
G
Fm/A♭
G
Fm
El. Guit.
El. B.
D. Kit

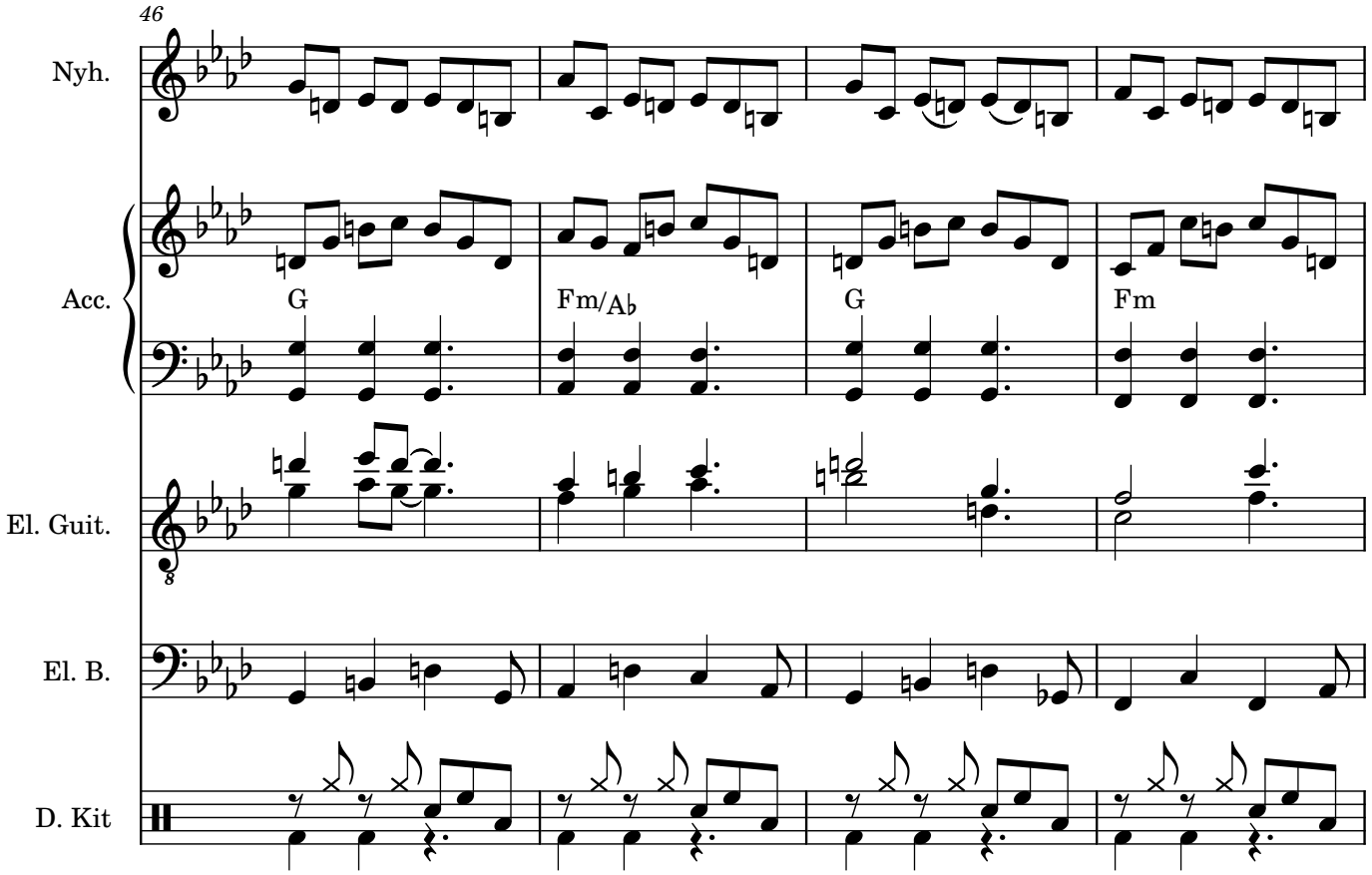
46
Nyh.
Acc.
G
Fm/A♭
G
Fm
El. Guit.
El. B.
D. Kit

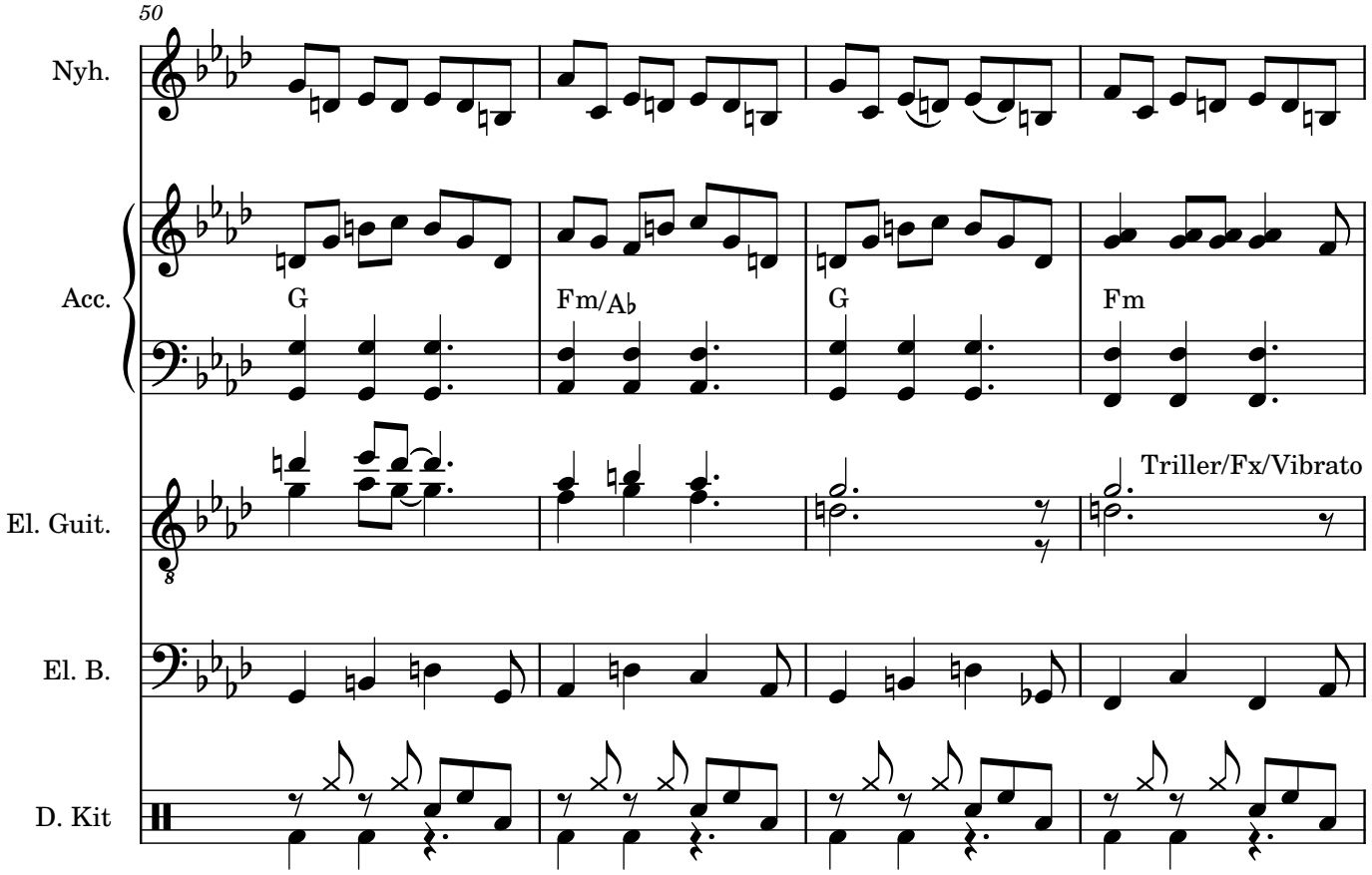
50
Nyh.
Acc.
G
Fm/A♭
G
Fm
El. Guit.
Triller/Fx/Vibrato
El. B.
D. Kit

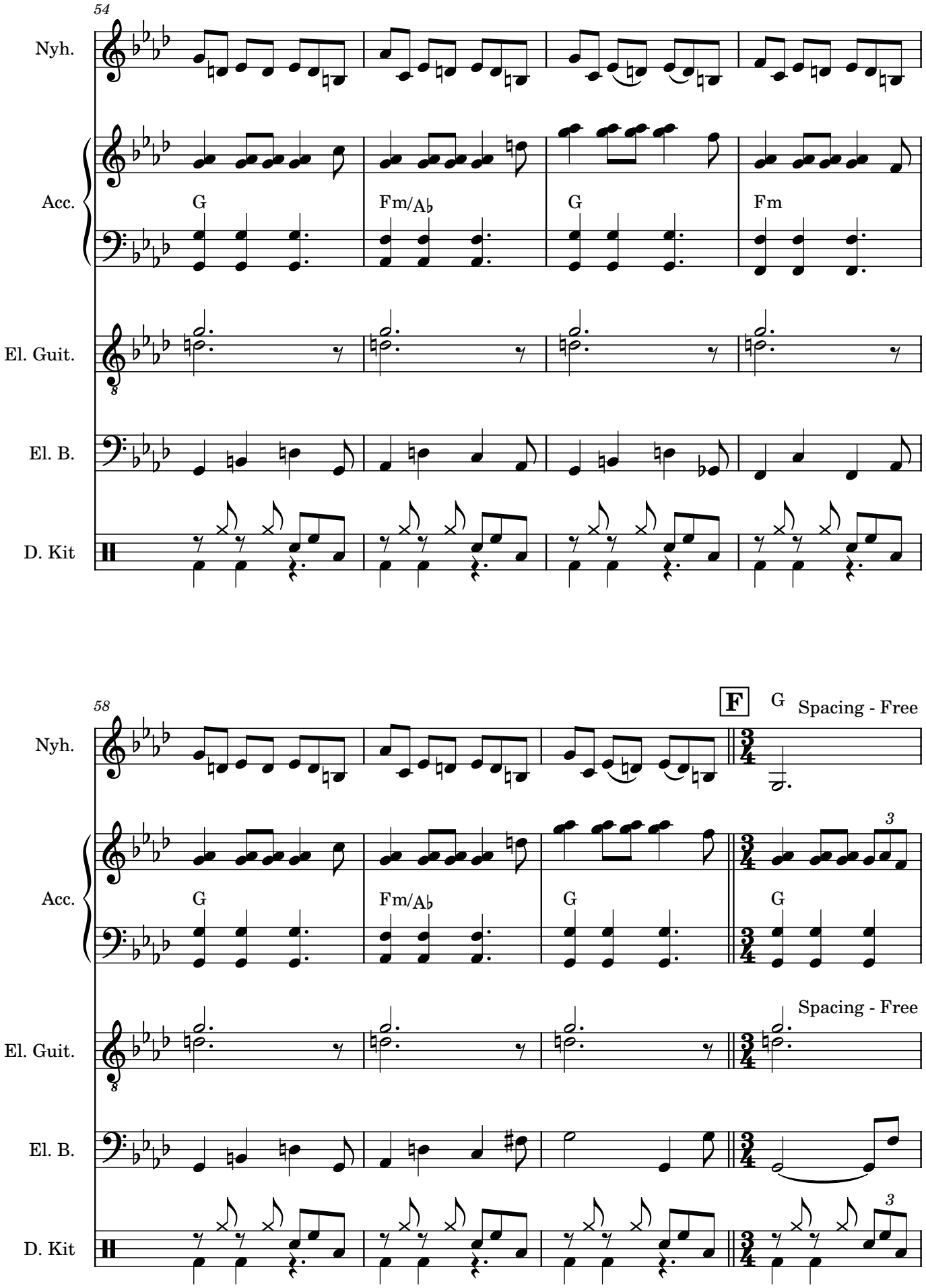
54
Nyh.
Acc.
G
Fm/A♭
G
Fm
El. Guit.
El. B.
D. Kit
58
F
G
Spacing - Free
Nyh.
Acc.
G
Fm/A♭
G
G
3
El. Guit.
Spacing - Free
El. B.
D. Kit
3

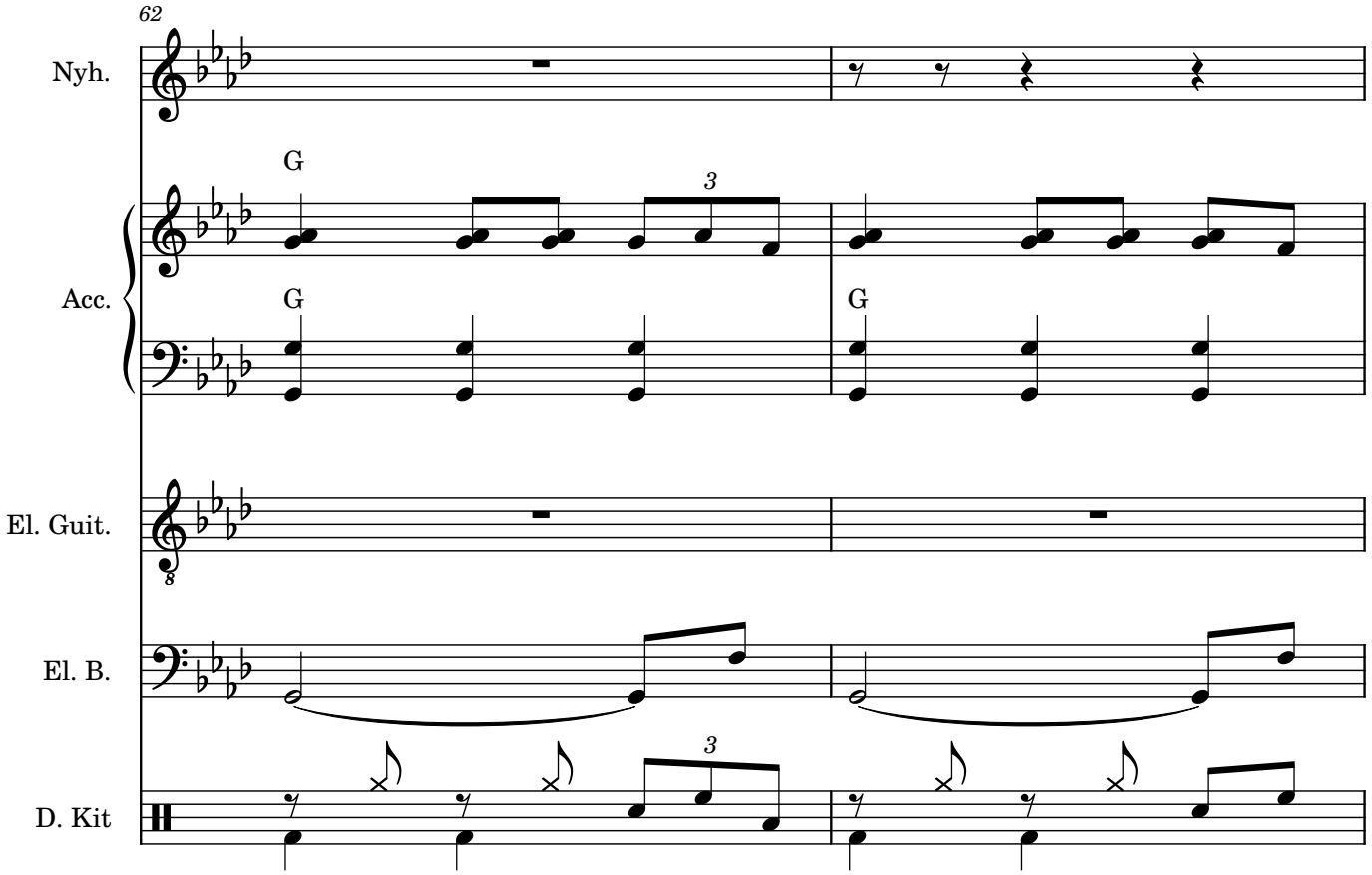
62
Nyh.
Acc.
G
3
El. Guit.
El. B.
D. Kit

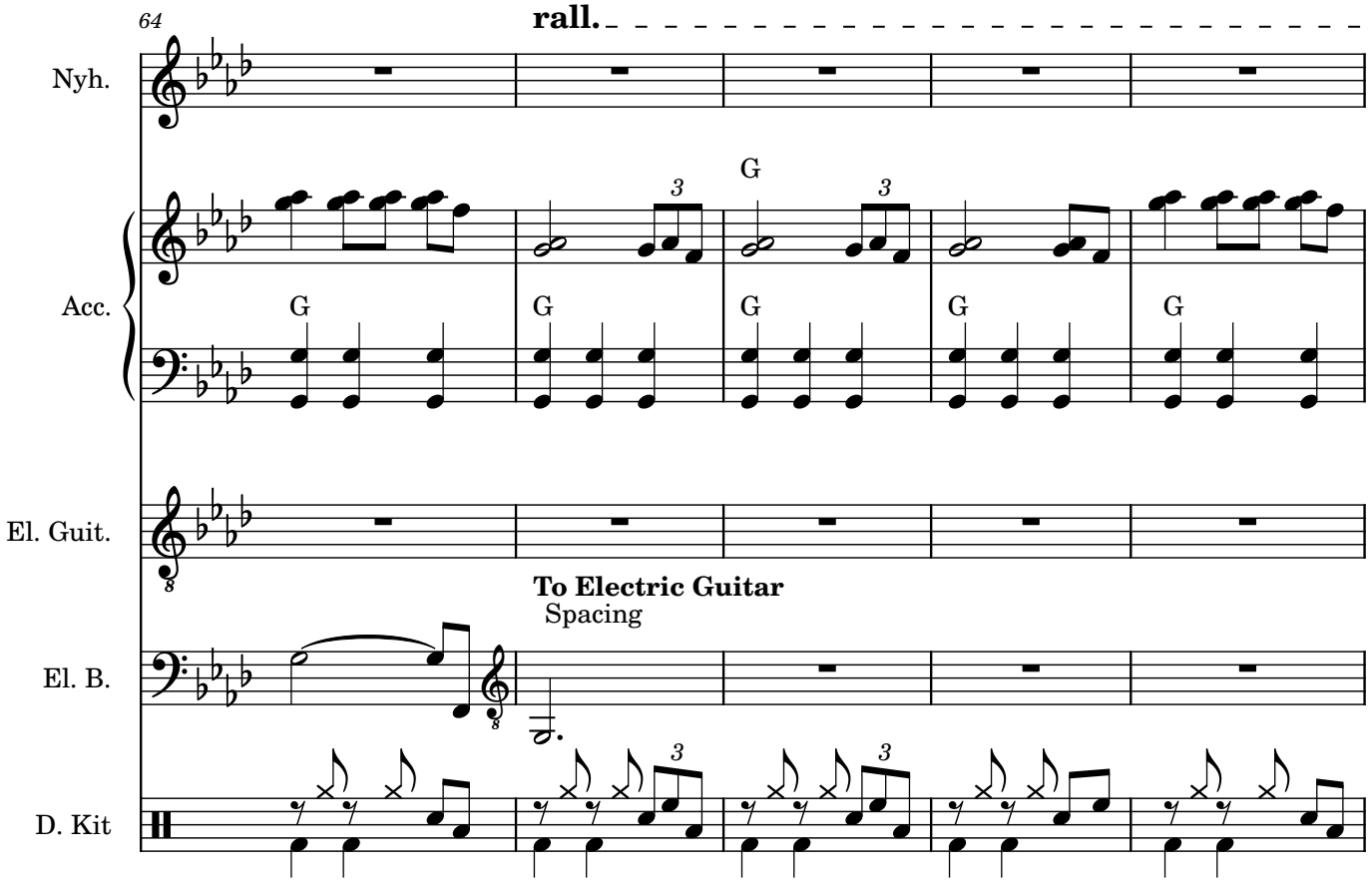
64
rall.
Nyh.
Acc.
G
3
El. Guit.
To Electric Guitar
Spacing
El. B.
D. Kit

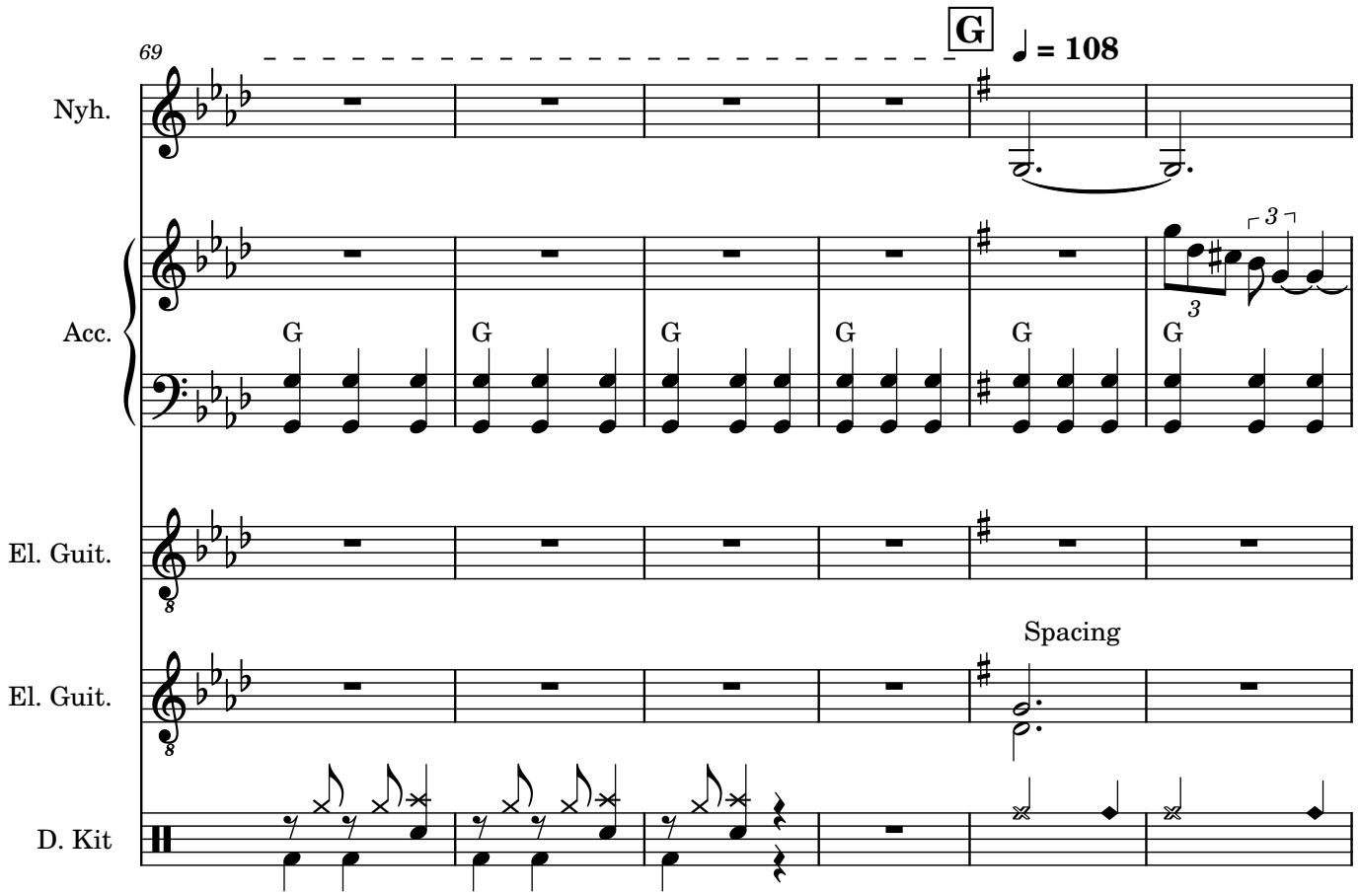
69
G
♩ = 108
Nyh.
Acc.
G
El. Guit.
Spacing
D. Kit

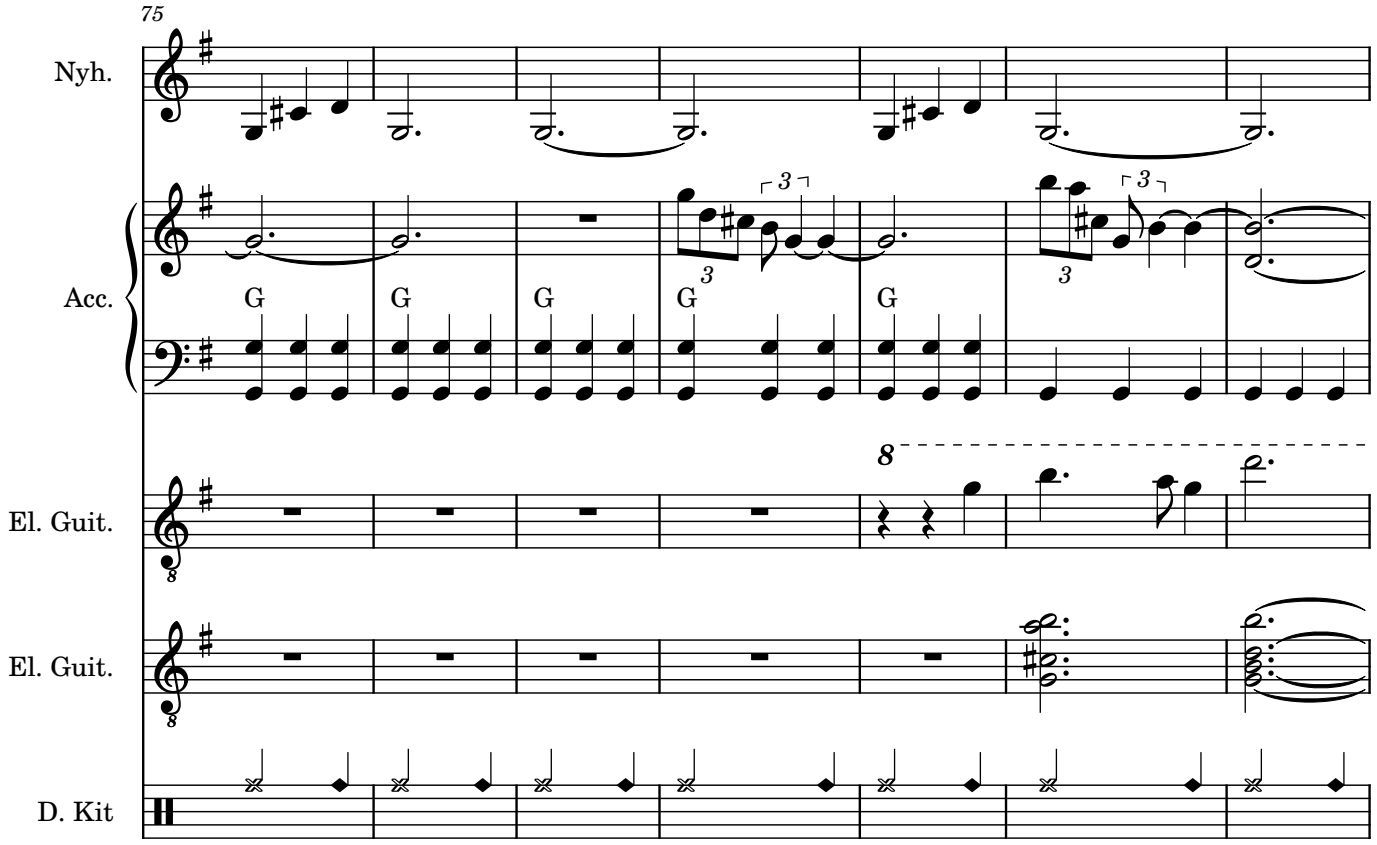
75
Nyh.
Acc.
G
El. Guit.
D. Kit

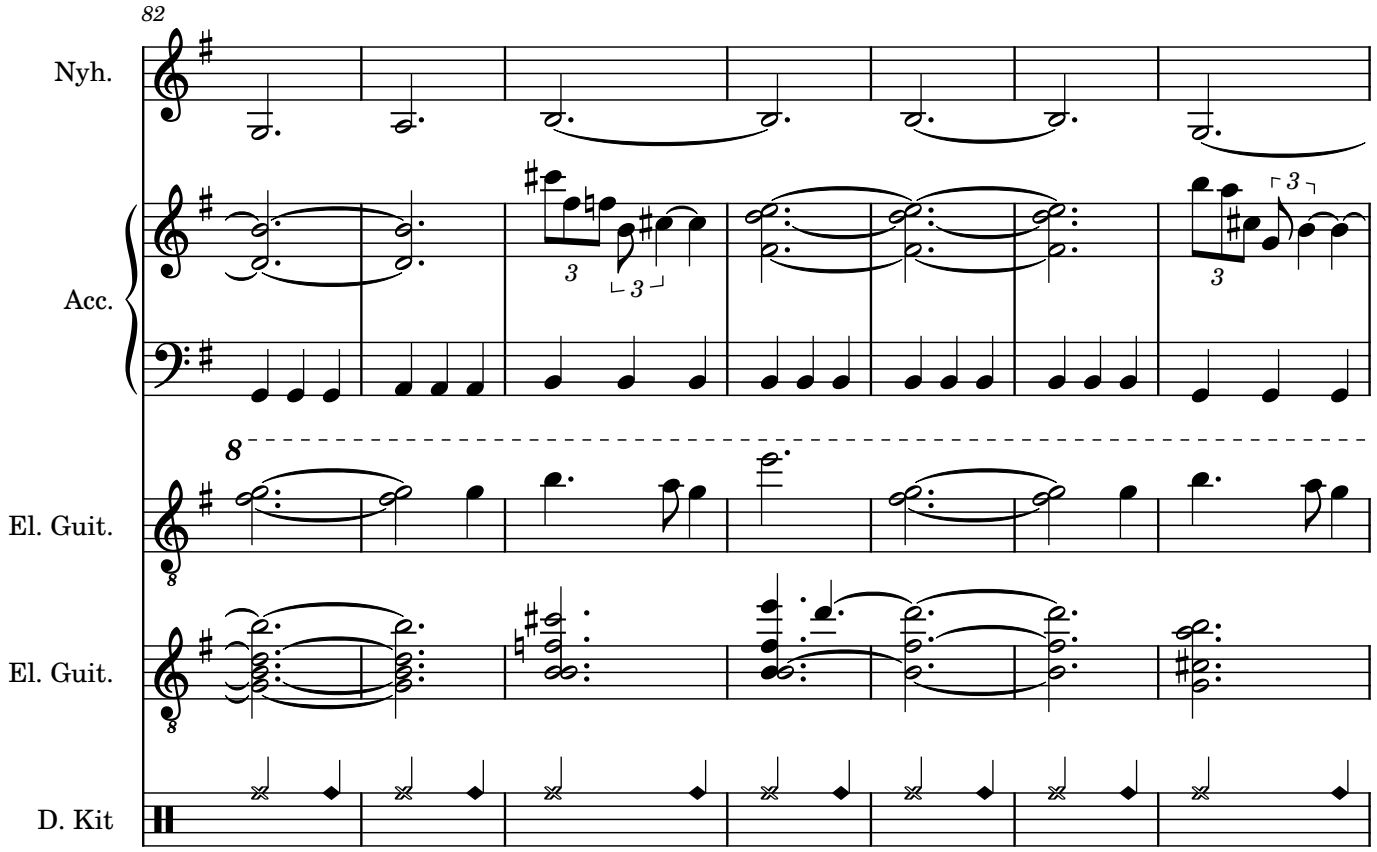
82
Nyh.
Acc.
El. Guit.
El. Guit.
D. Kit

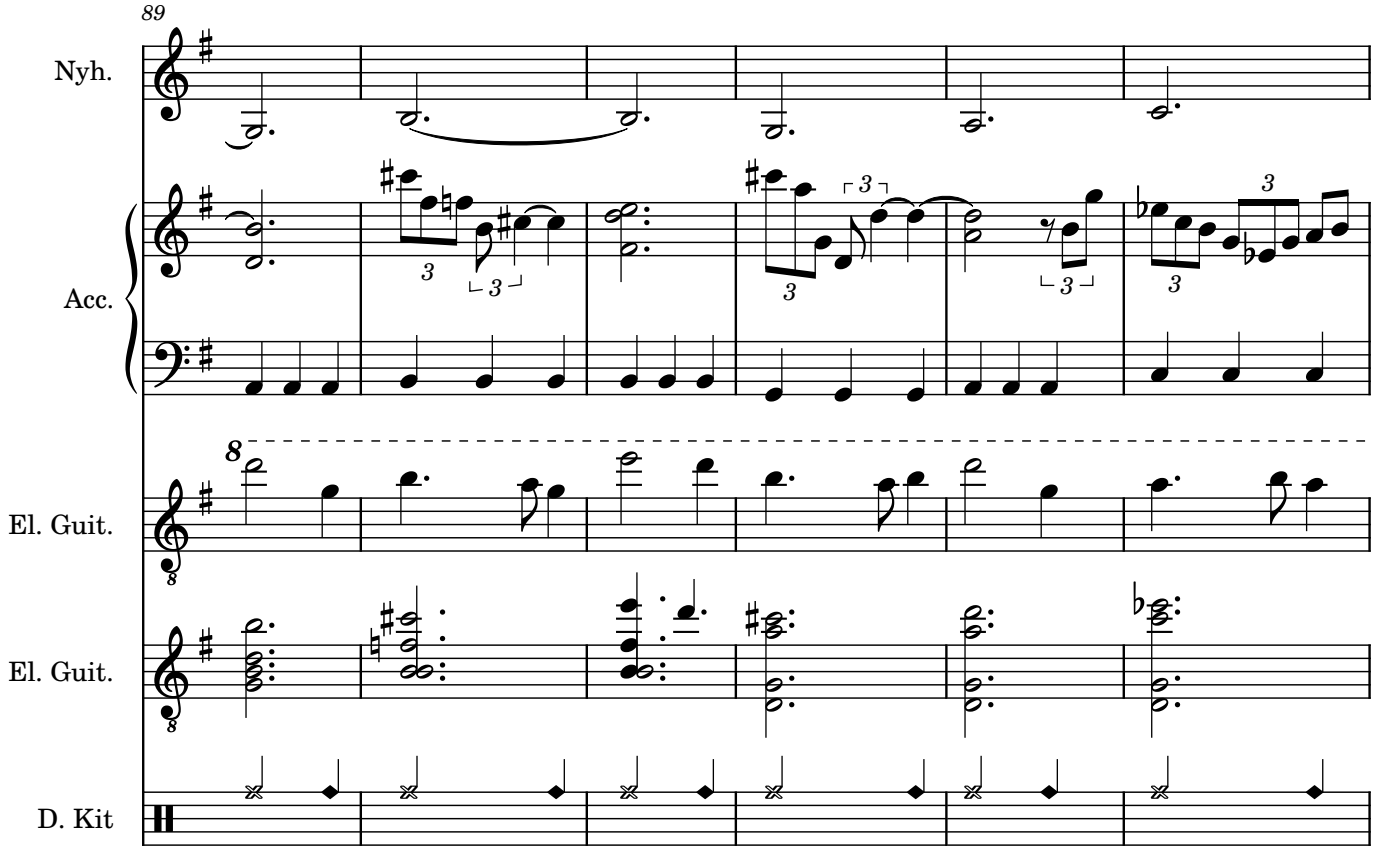
89
Nyh.
Acc.
El. Guit.
El. Guit.
D. Kit

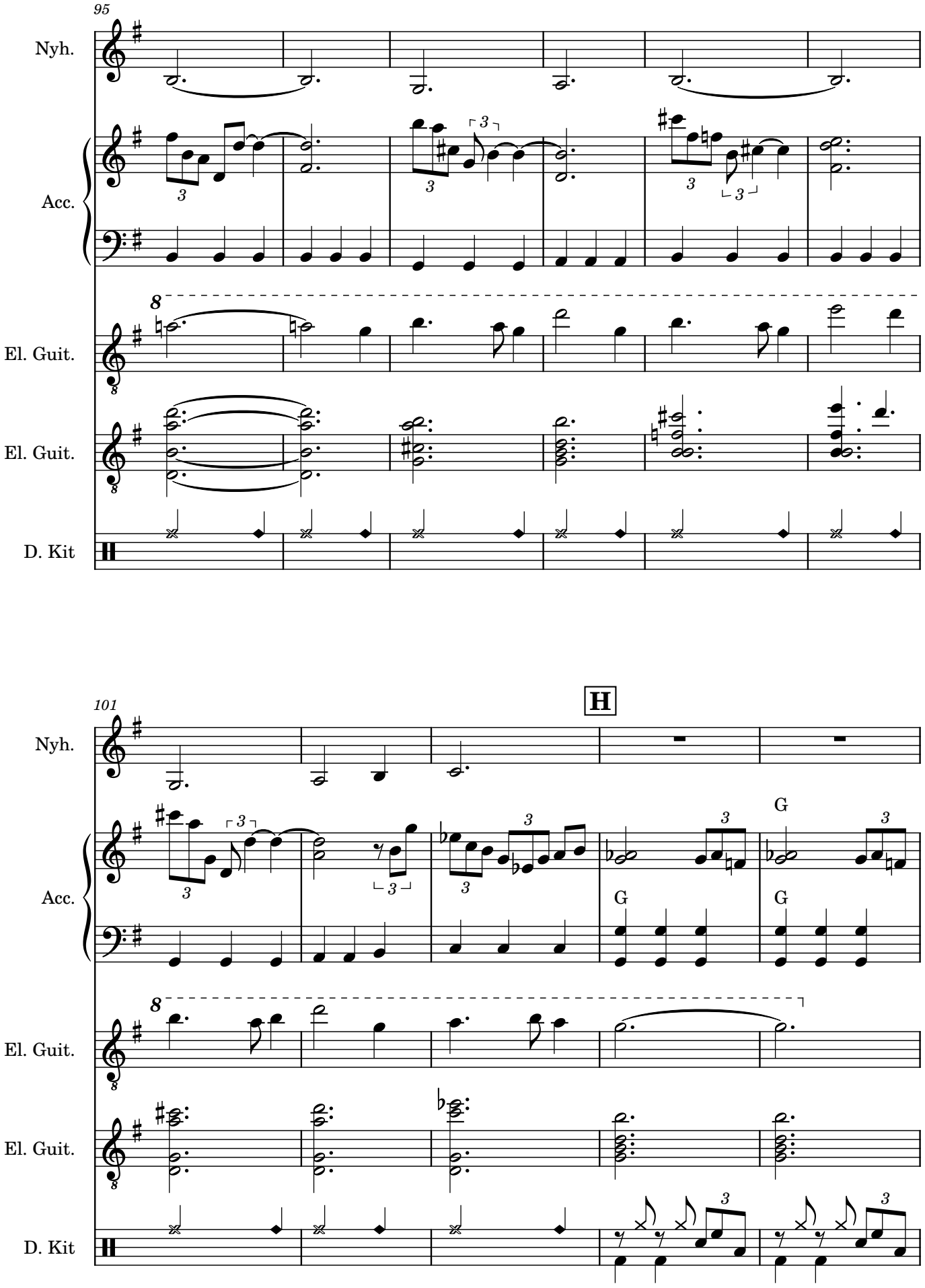
95
Nyh.
Acc.
El. Guit.
El. Guit.
D. Kit
101
H
G
G
G

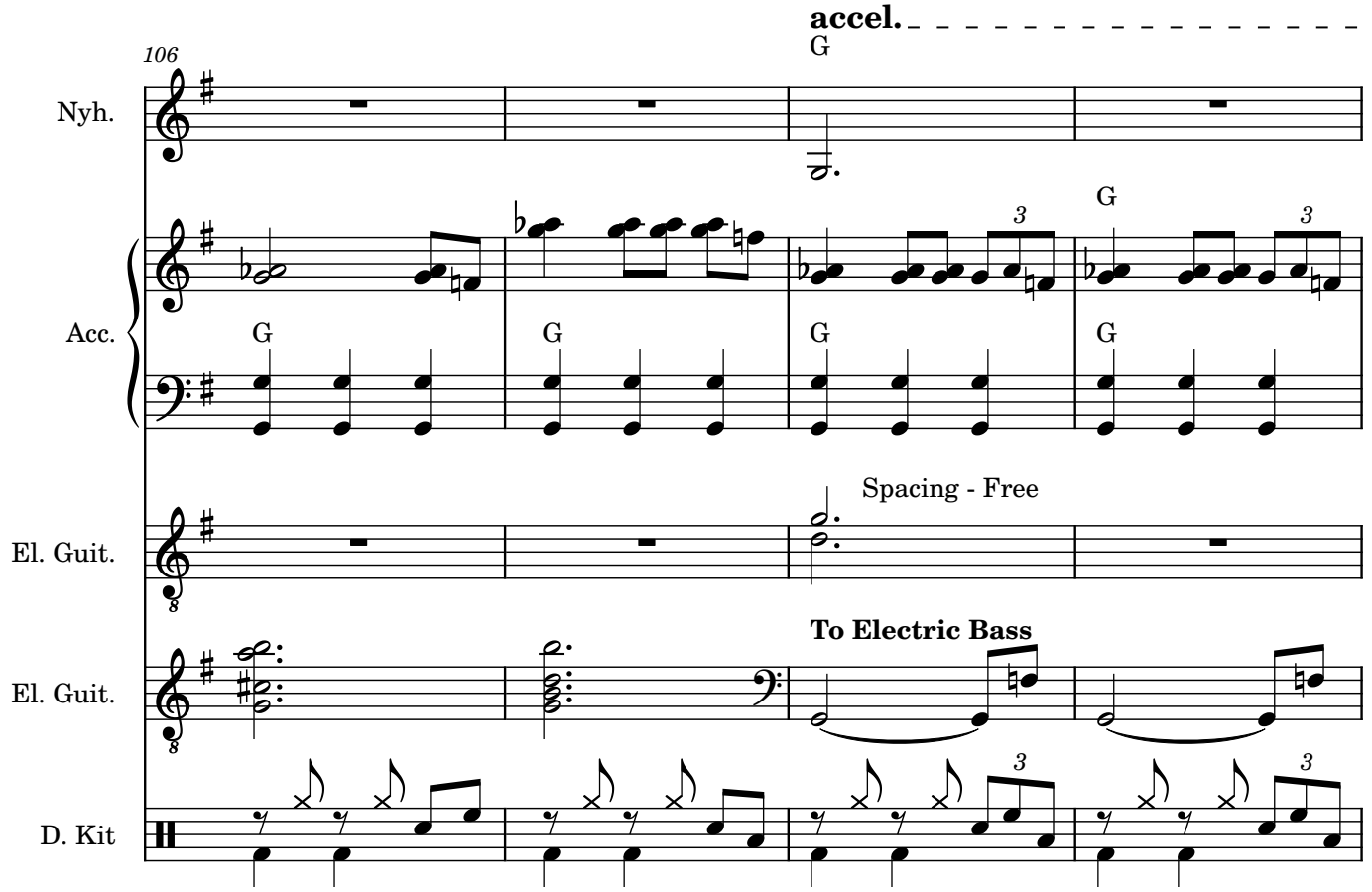
accel.
106
Nyh.
Acc.
El. Guit.
Spacing - Free
El. Guit.
To Electric Bass
D. Kit

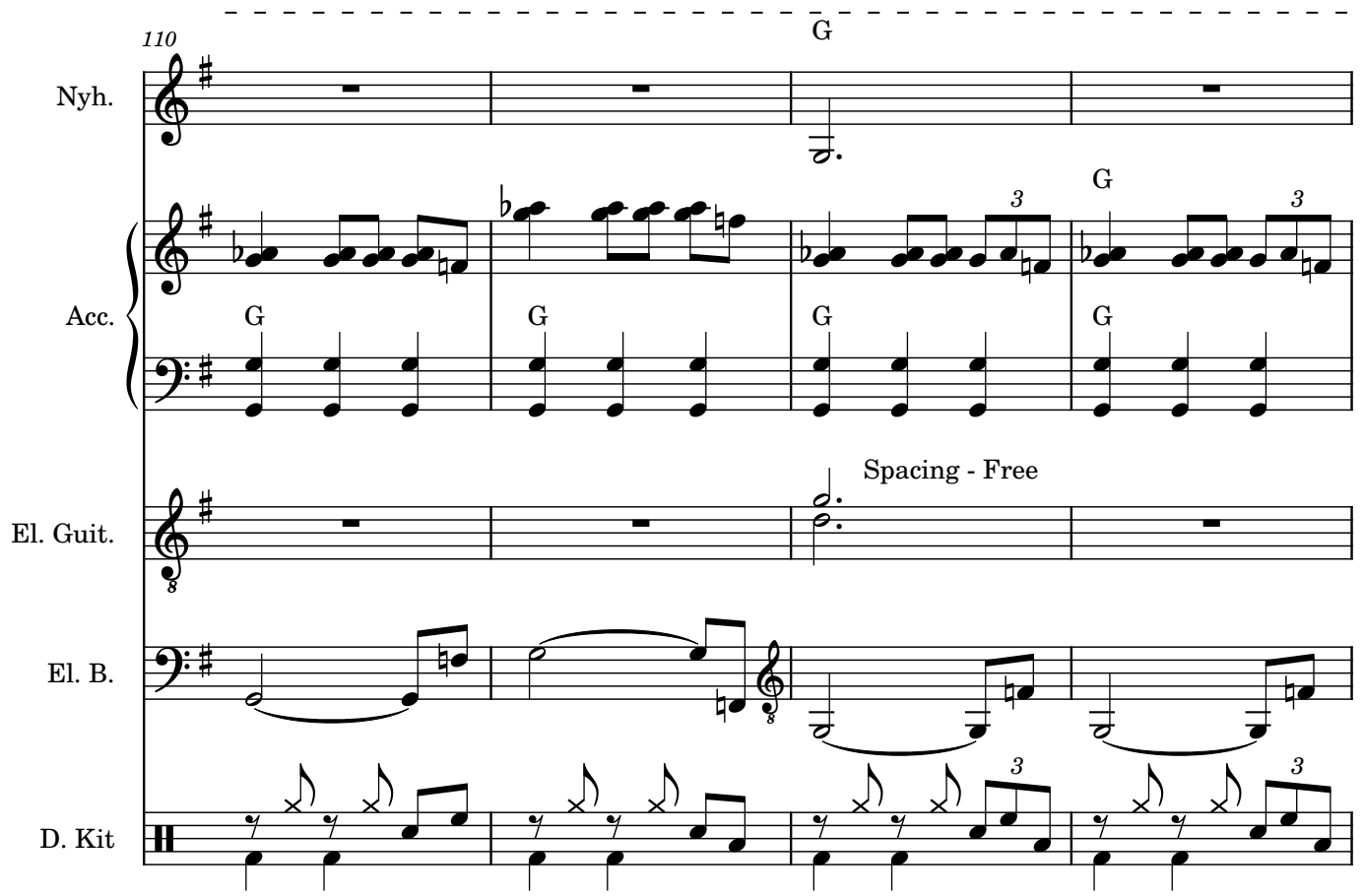
110
Nyh.
Acc.
El. Guit.
Spacing - Free
El. B.
D. Kit

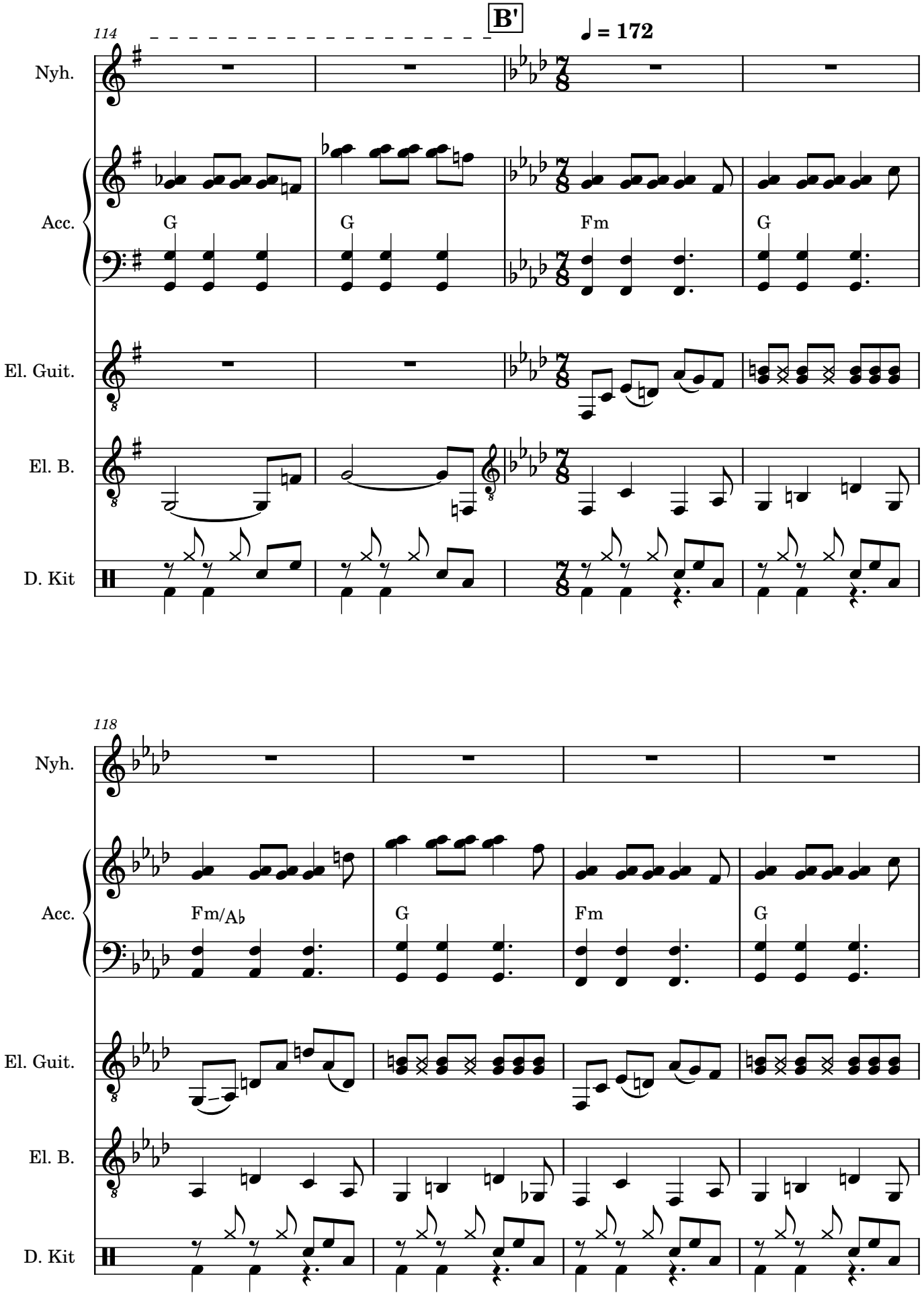
114
B'
♩ = 172
Nyh.
Acc.
G
G
Fm
G
El. Guit.
El. B.
D. Kit
118
Nyh.
Acc.
Fm/A♭
G
Fm
G
El. Guit.
El. B.
D. Kit

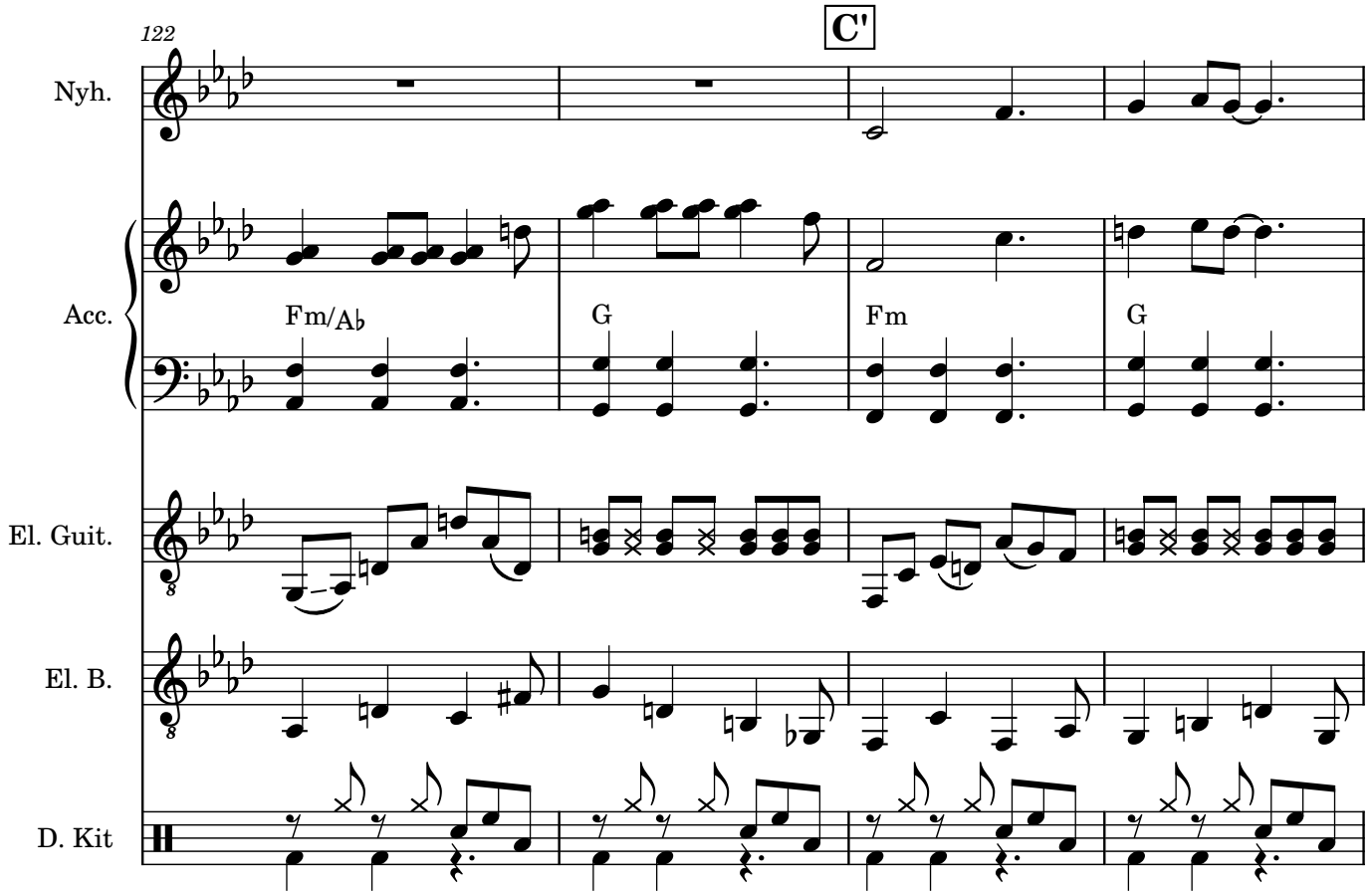
C'
122
Nyh.
Acc.
Fm/A♭
G
Fm
G
El. Guit.
El. B.
D. Kit

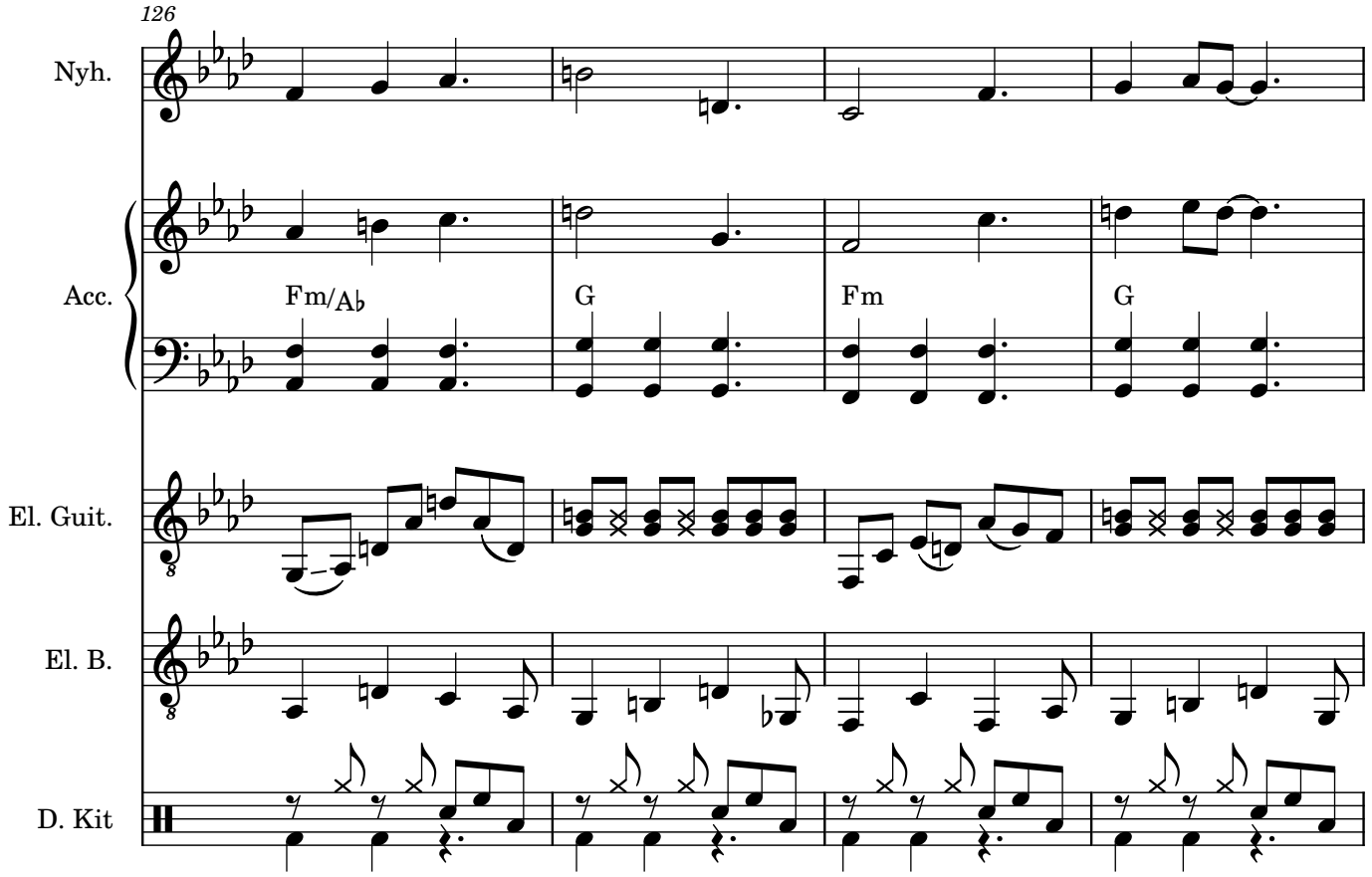
126
Nyh.
Acc.
Fm/A♭
G
Fm
G
El. Guit.
El. B.
D. Kit

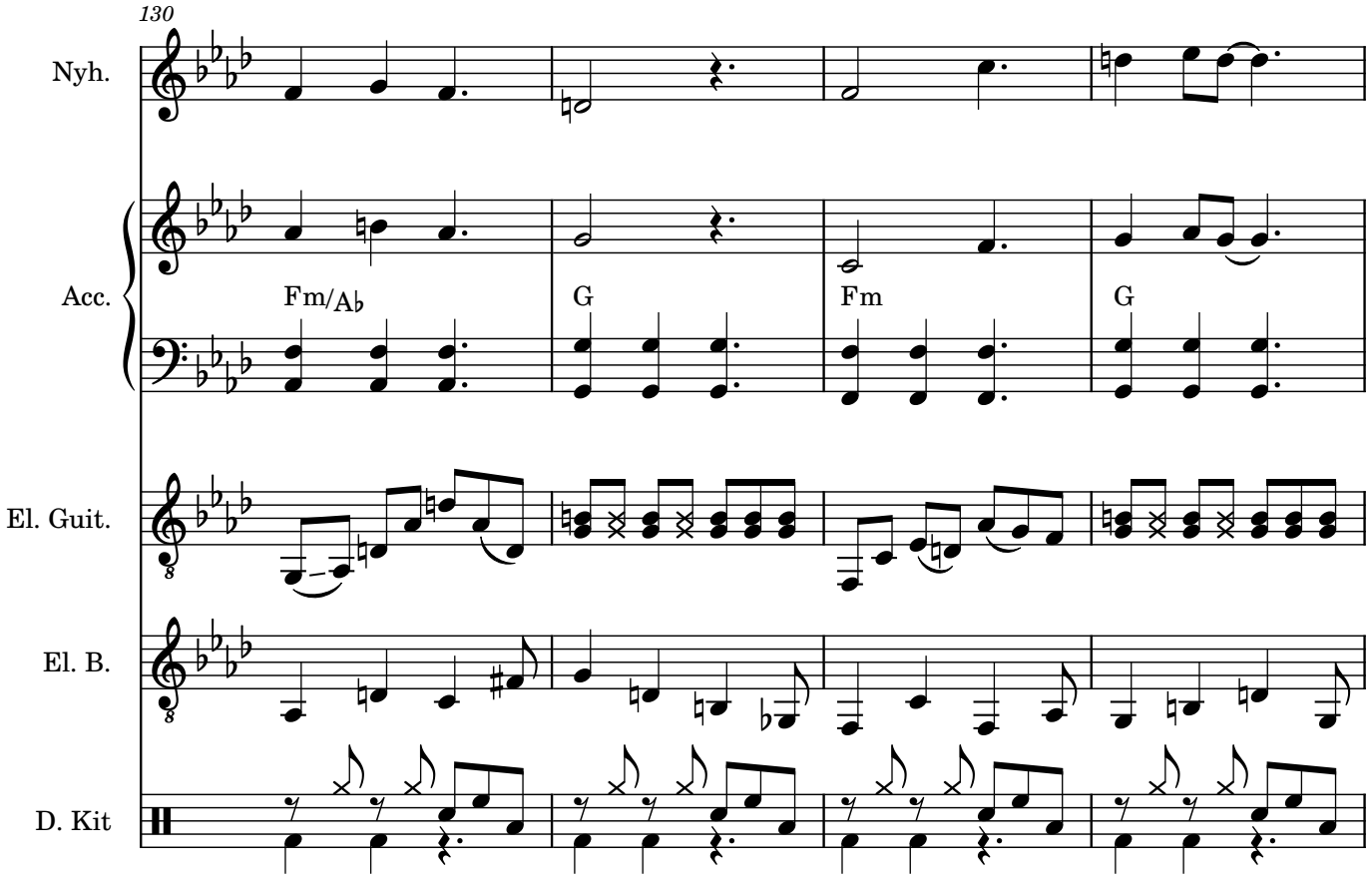
130
Nyh.
Acc.
Fm/A♭
G
Fm
G
El. Guit.
El. B.
D. Kit

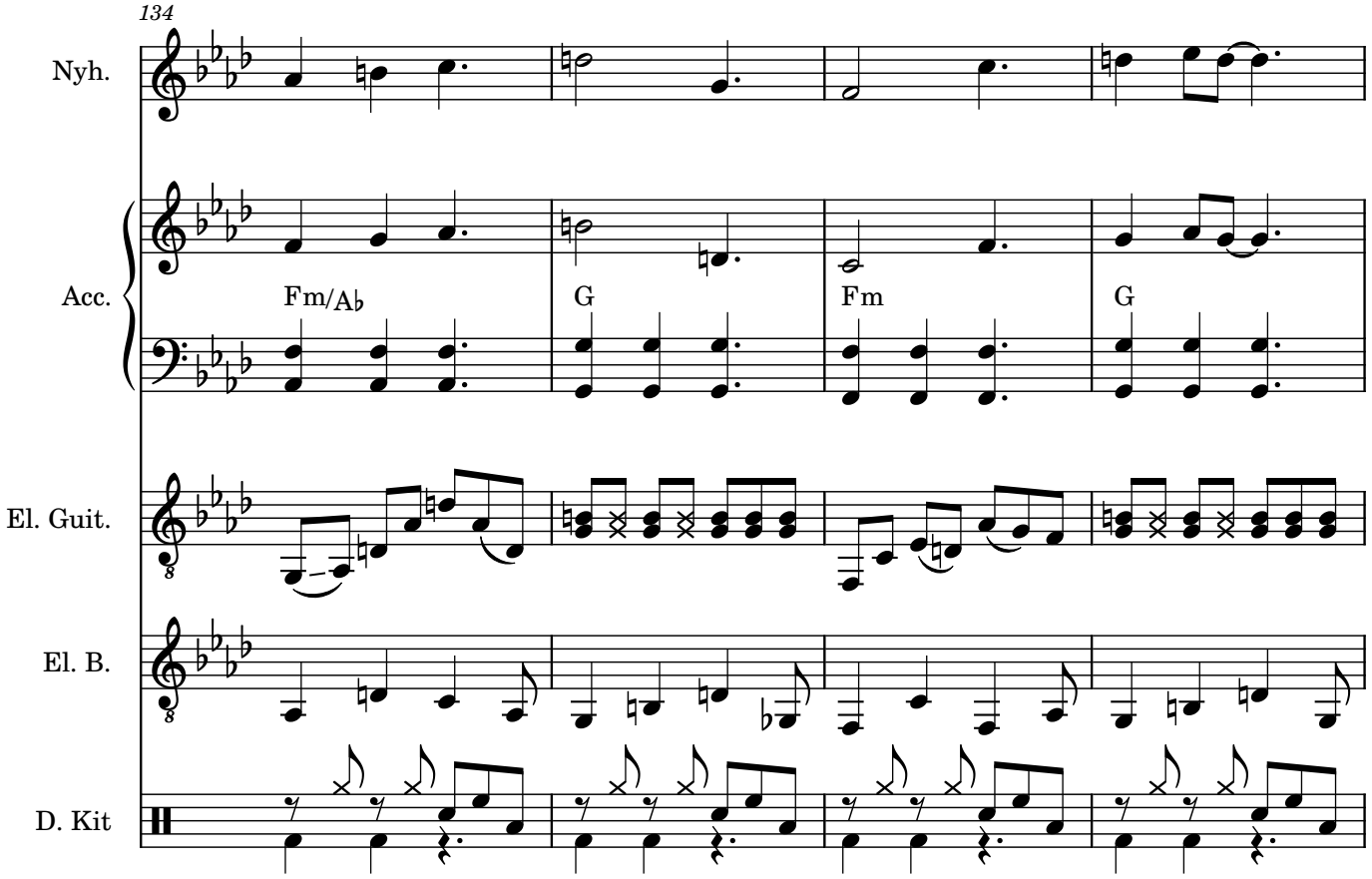
134
Nyh.
Acc.
Fm/A♭
G
Fm
G
El. Guit.
El. B.
D. Kit

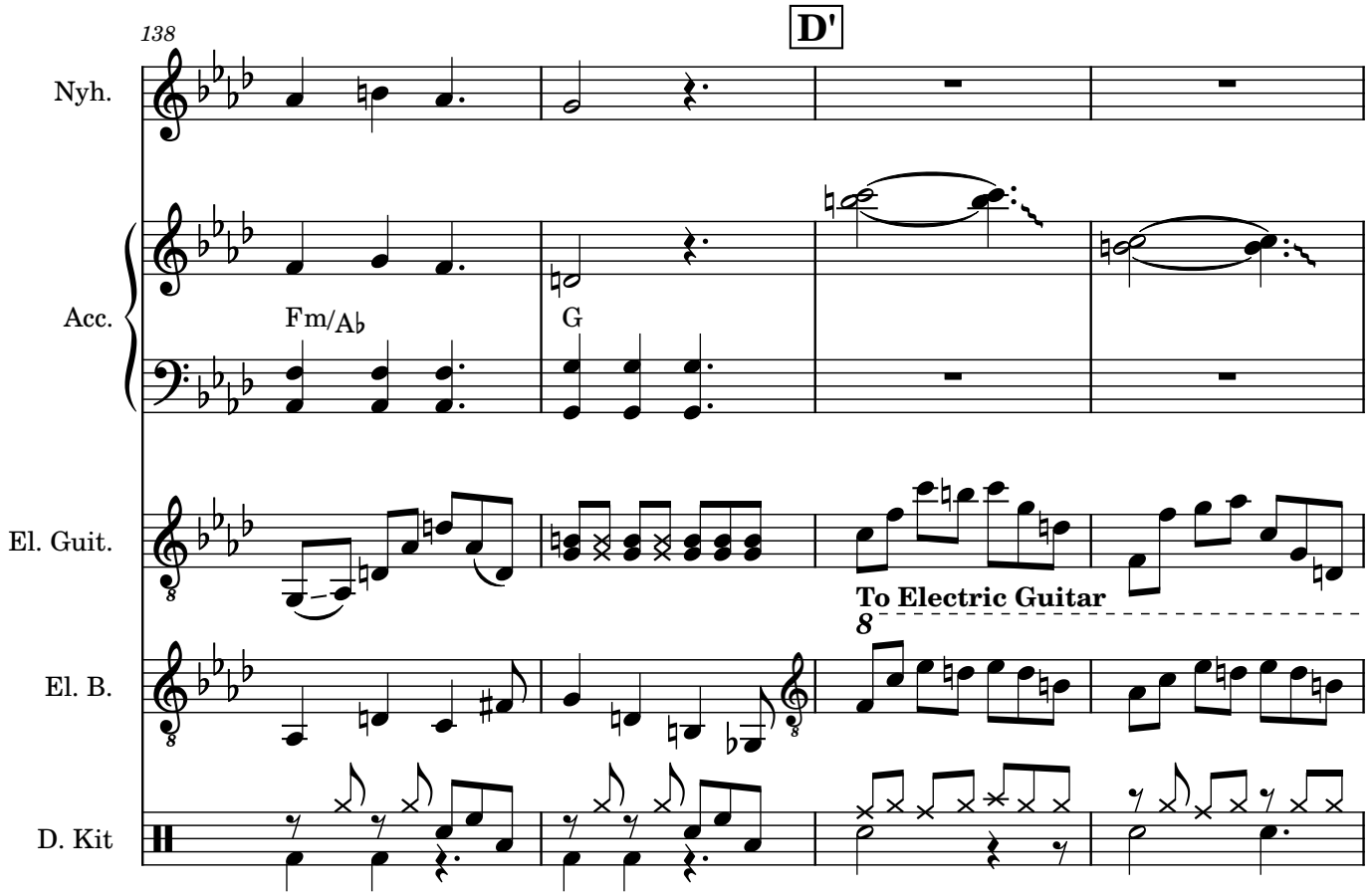
D'
138
Nyh.
Acc.
Fm/A♭
G
El. Guit.
To Electric Guitar
8
El. B.
D. Kit

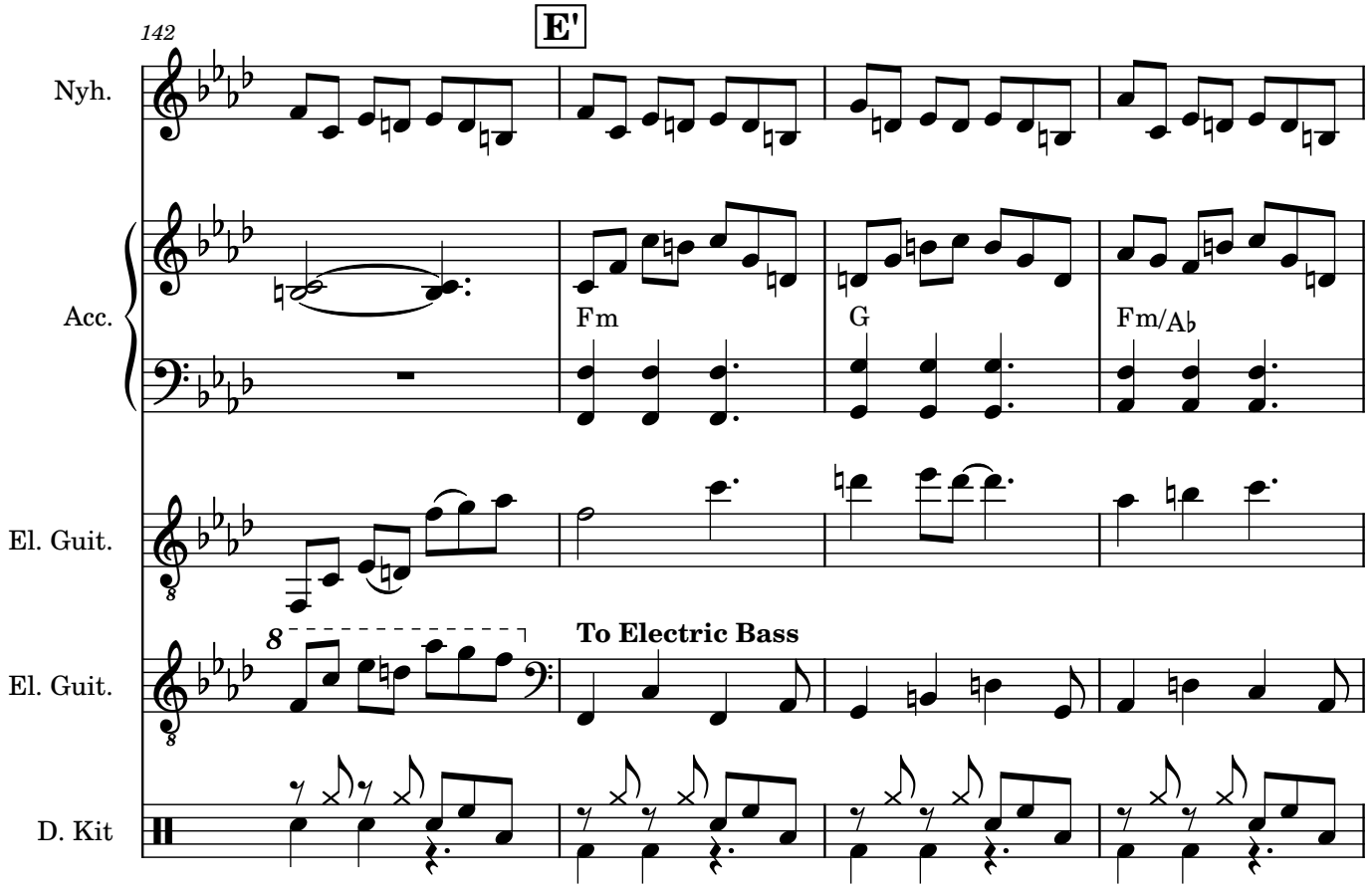
E'
142
Nyh.
Acc.
Fm
G
Fm/A♭
El. Guit.
8
To Electric Bass
El. Guit.
D. Kit

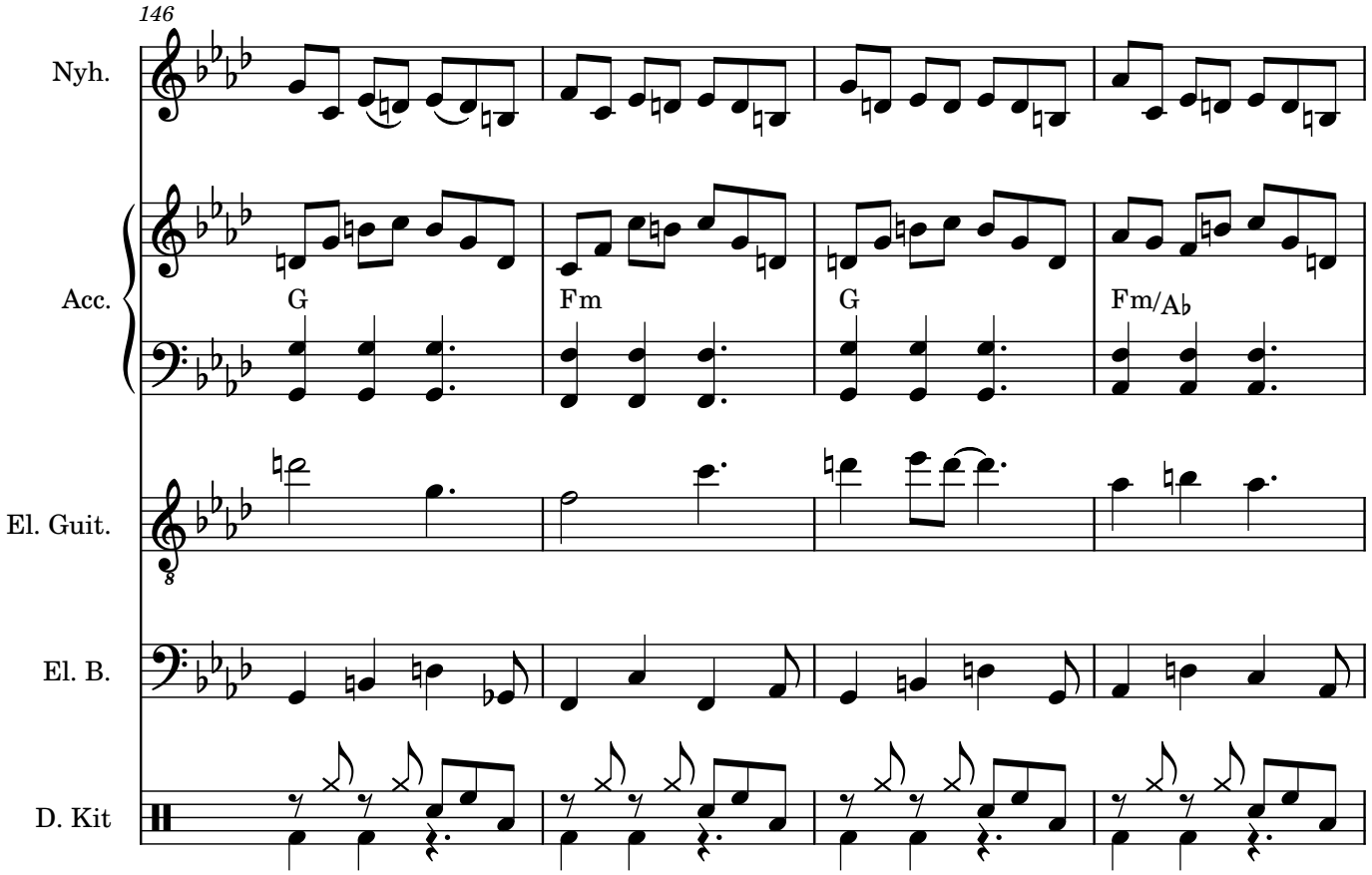
146
Nyh.
Acc.
G
Fm
G
Fm/A♭
El. Guit.
El. B.
D. Kit

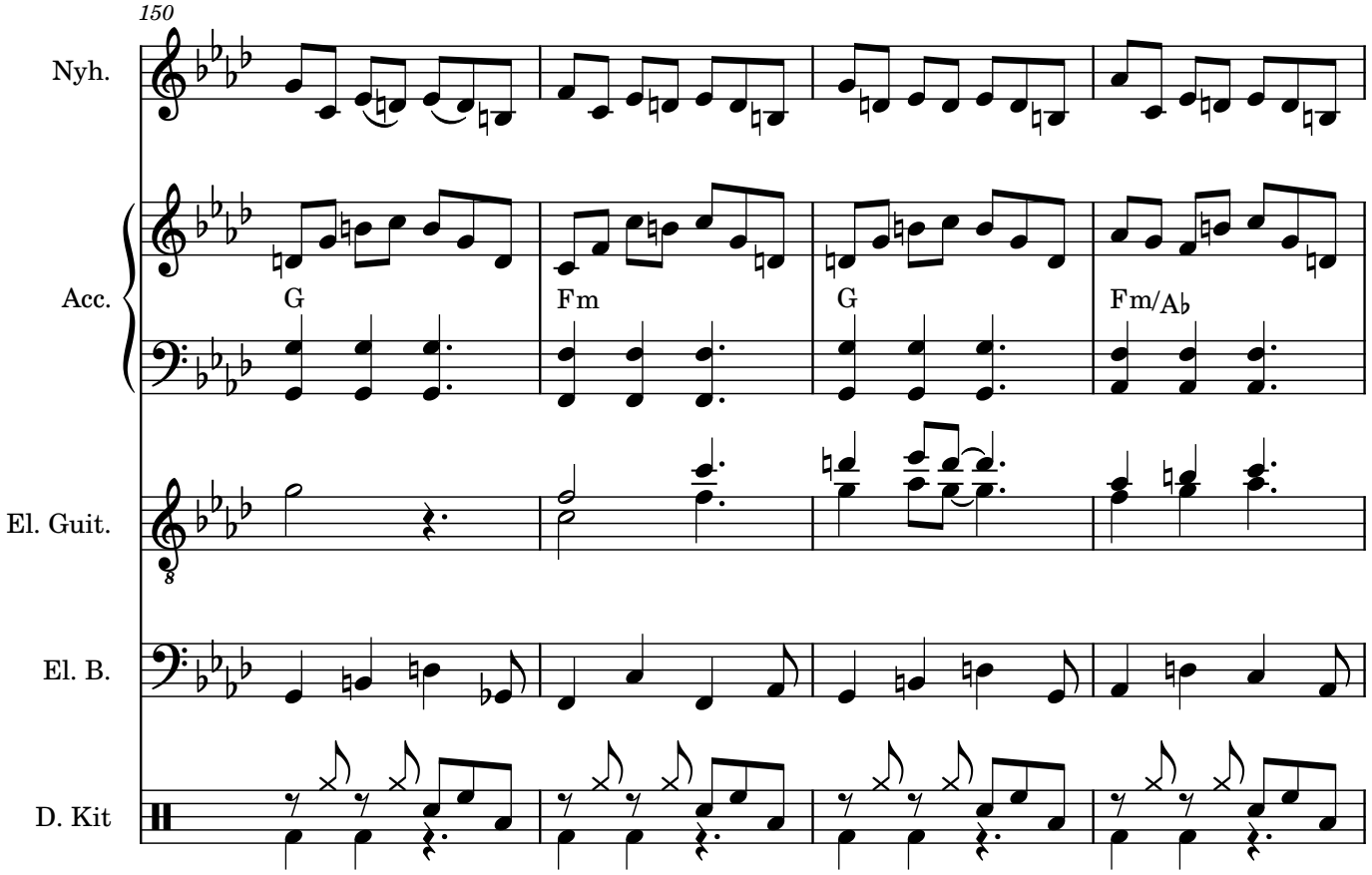
150
Nyh.
Acc.
G
Fm
G
Fm/A♭
El. Guit.
El. B.
D. Kit

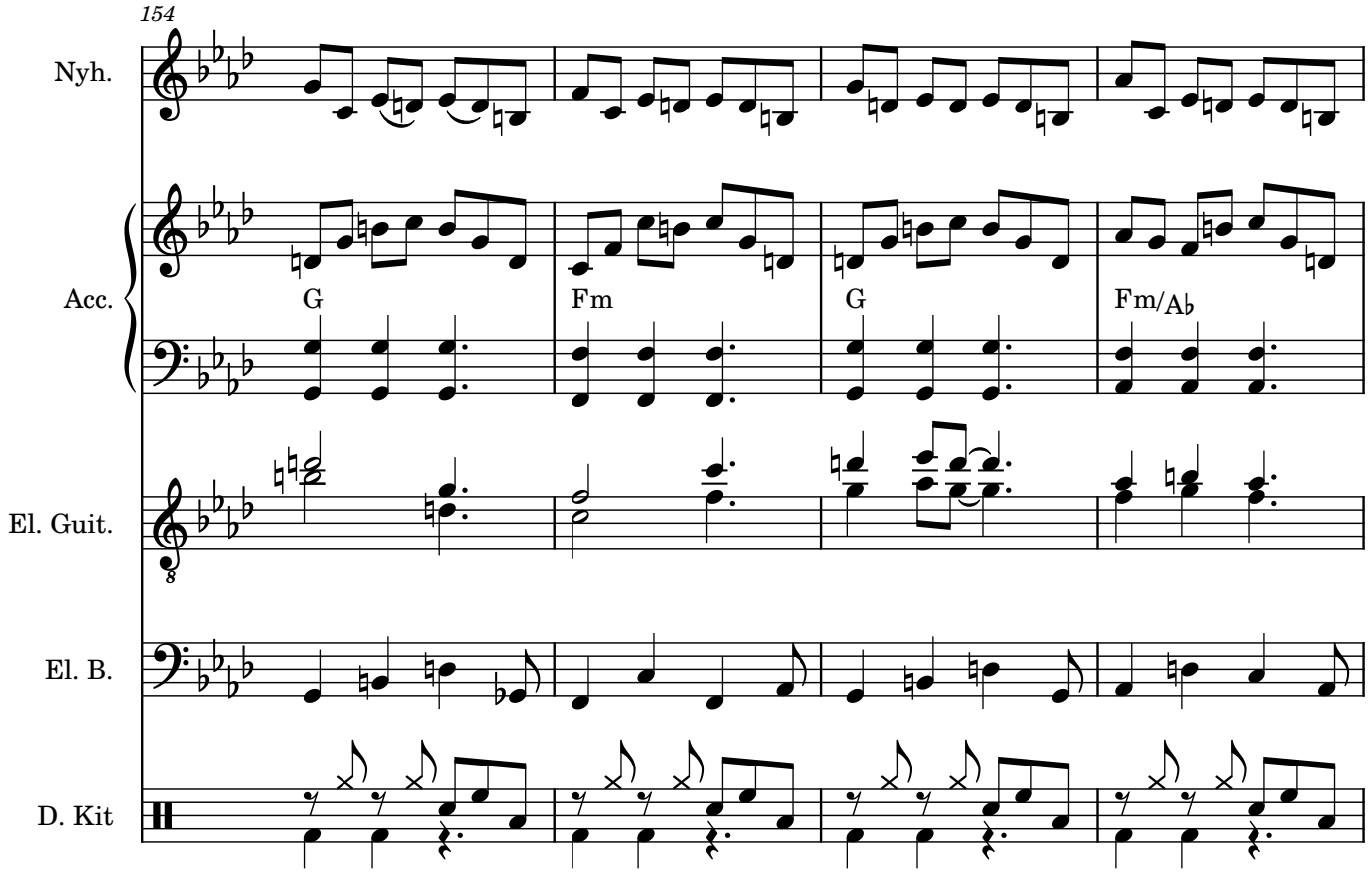
154
Nyh.
Acc.
G
Fm
G
Fm/A♭
El. Guit.
El. B.
D. Kit

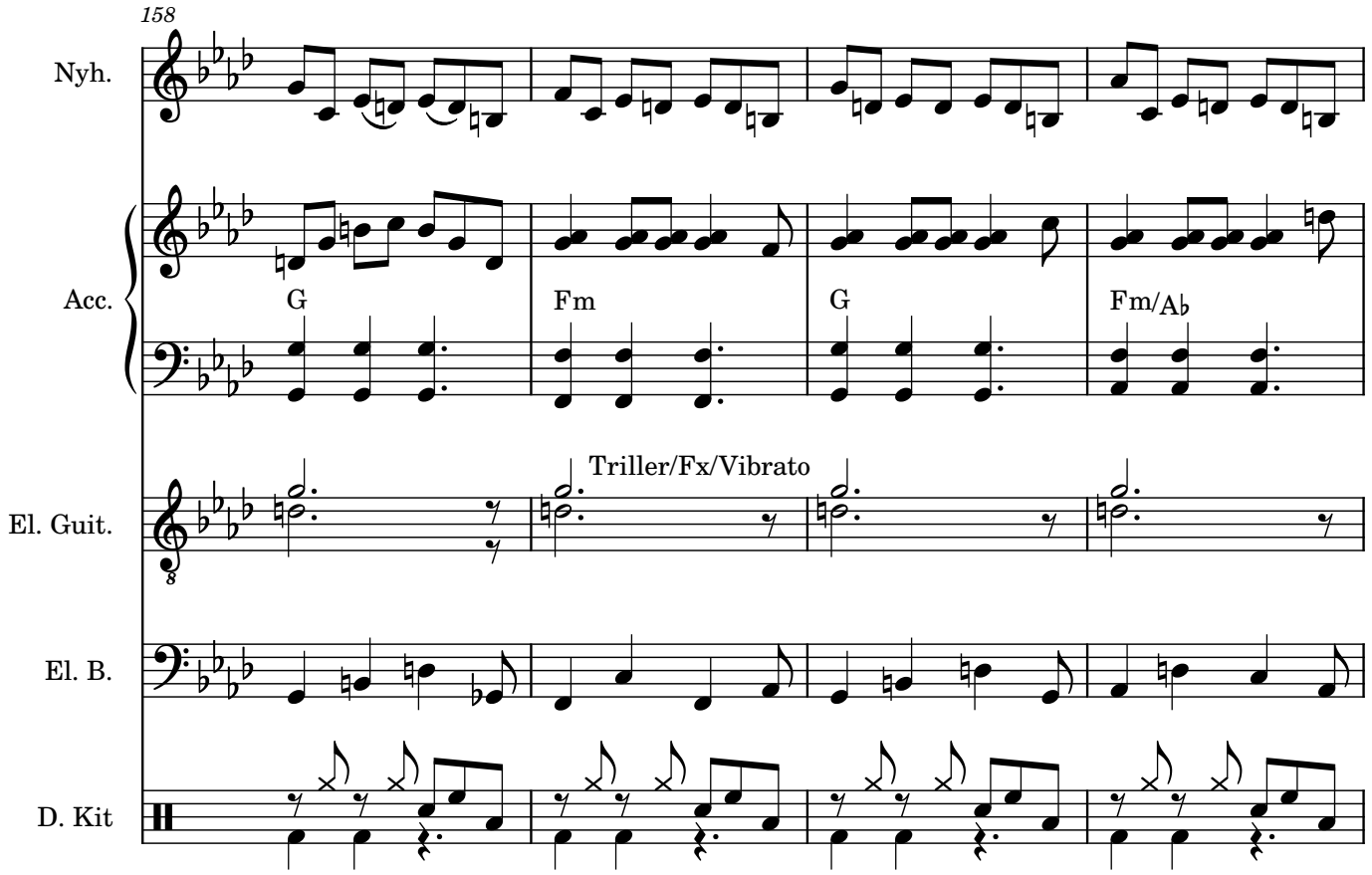
158
Nyh.
Acc.
G
Fm
G
Fm/A♭
El. Guit.
Triller/Fx/Vibrato
El. B.
D. Kit

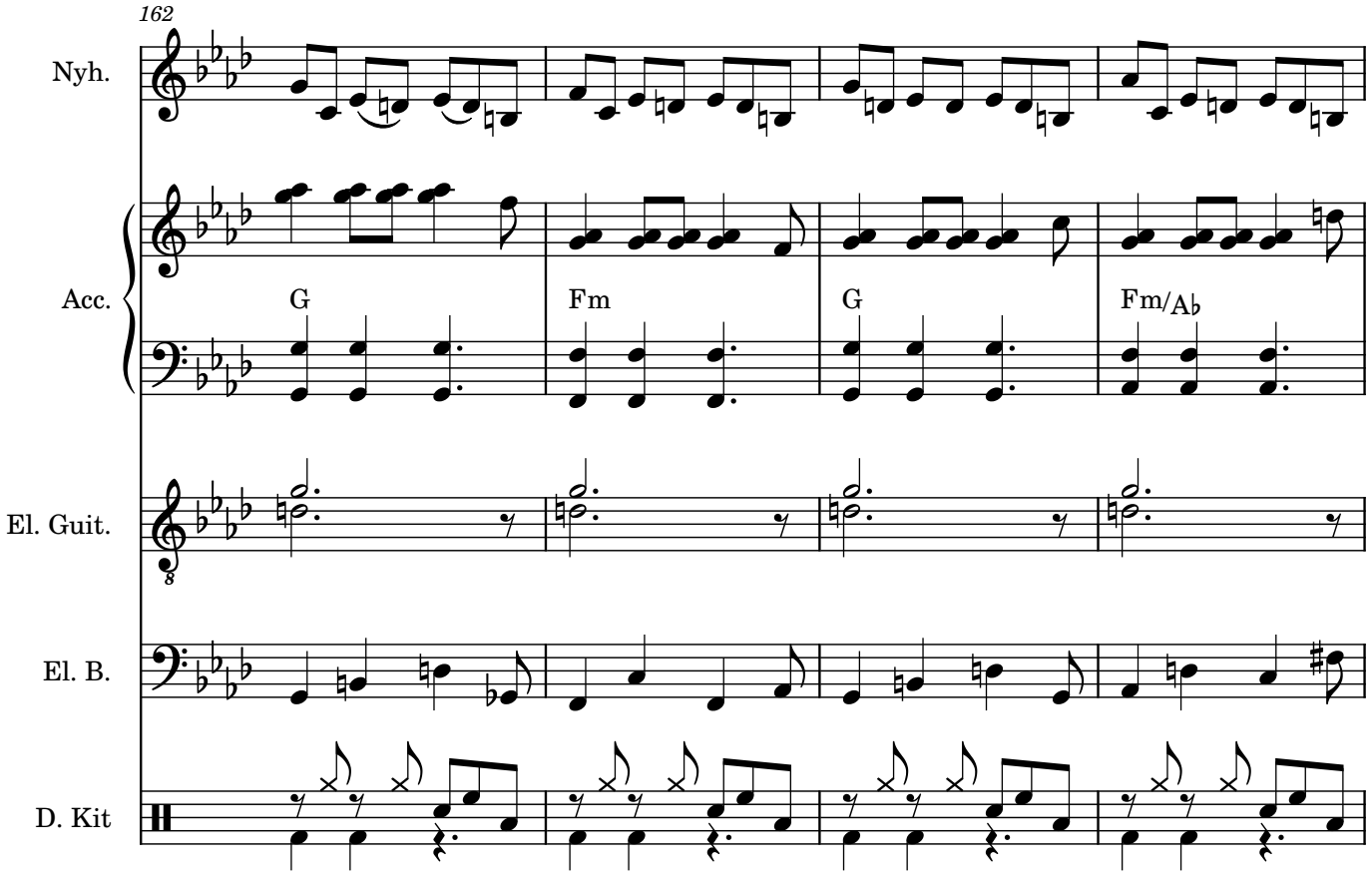
162
Nyh.
Acc.
G
Fm
G
Fm/A♭
El. Guit.
El. B.
D. Kit

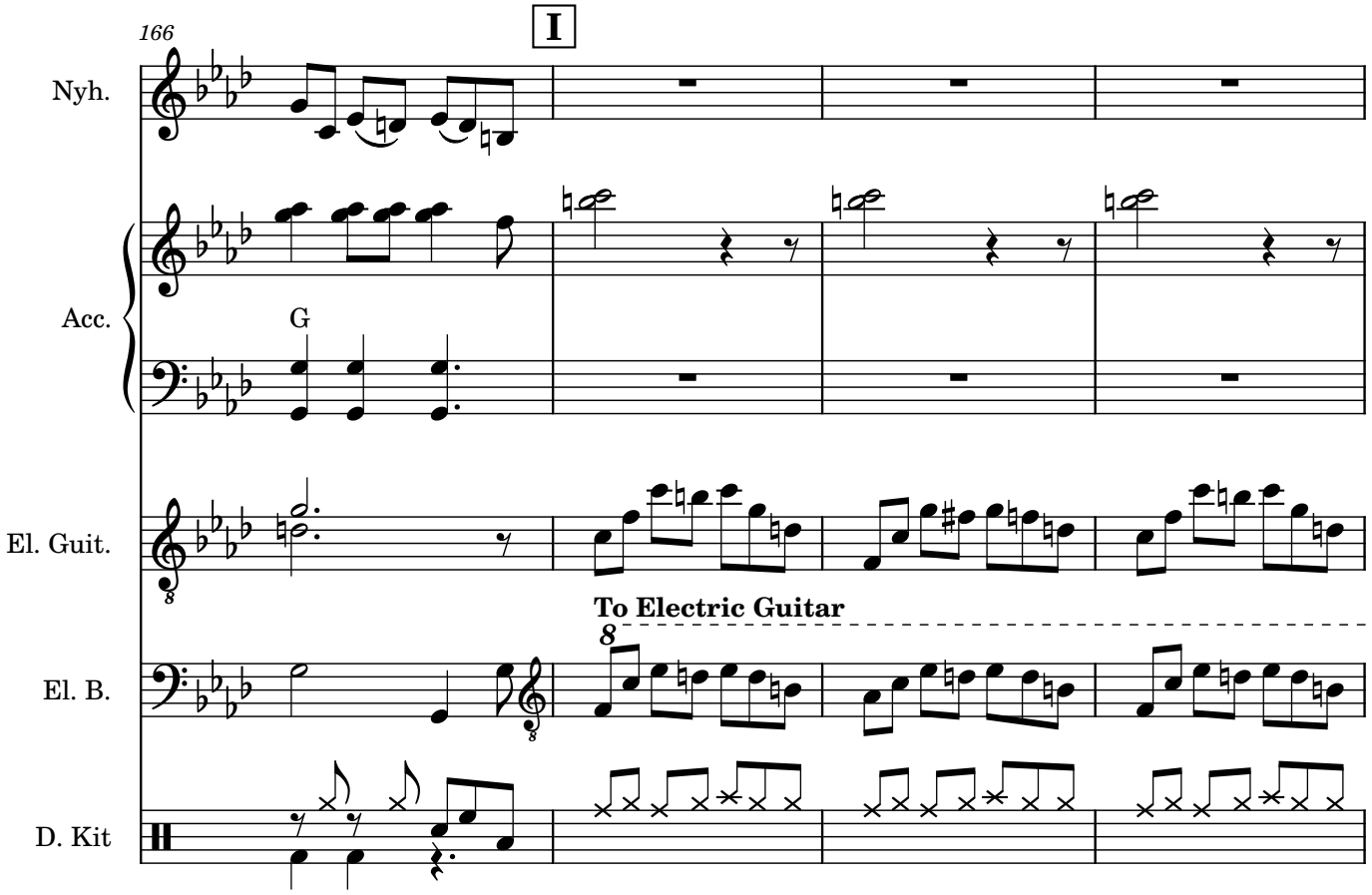
166
I
Nyh.
Acc.
G
El. Guit.
To Electric Guitar
8
El. B.
D. Kit

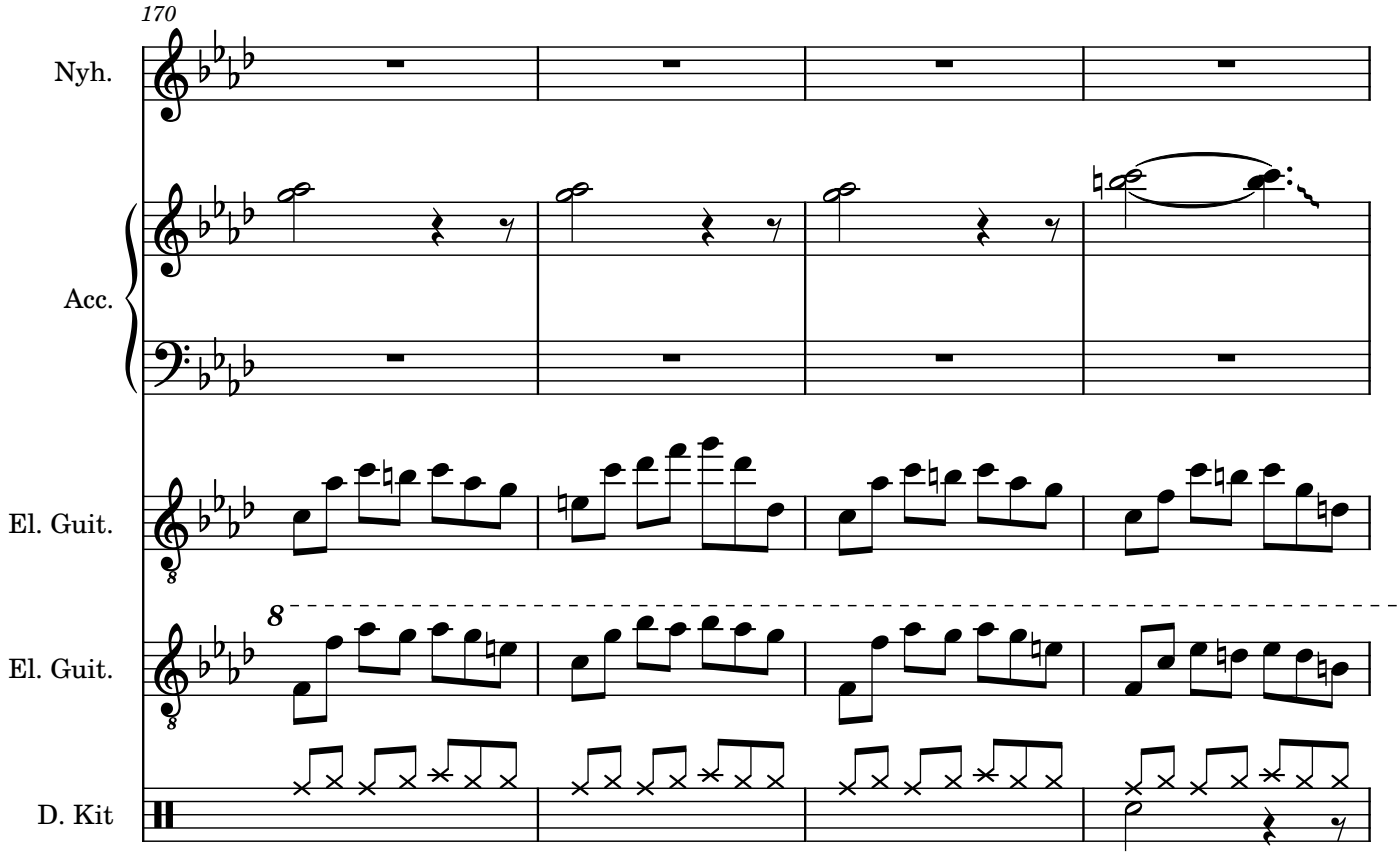
170
Nyh.
Acc.
El. Guit.
El. Guit.
D. Kit

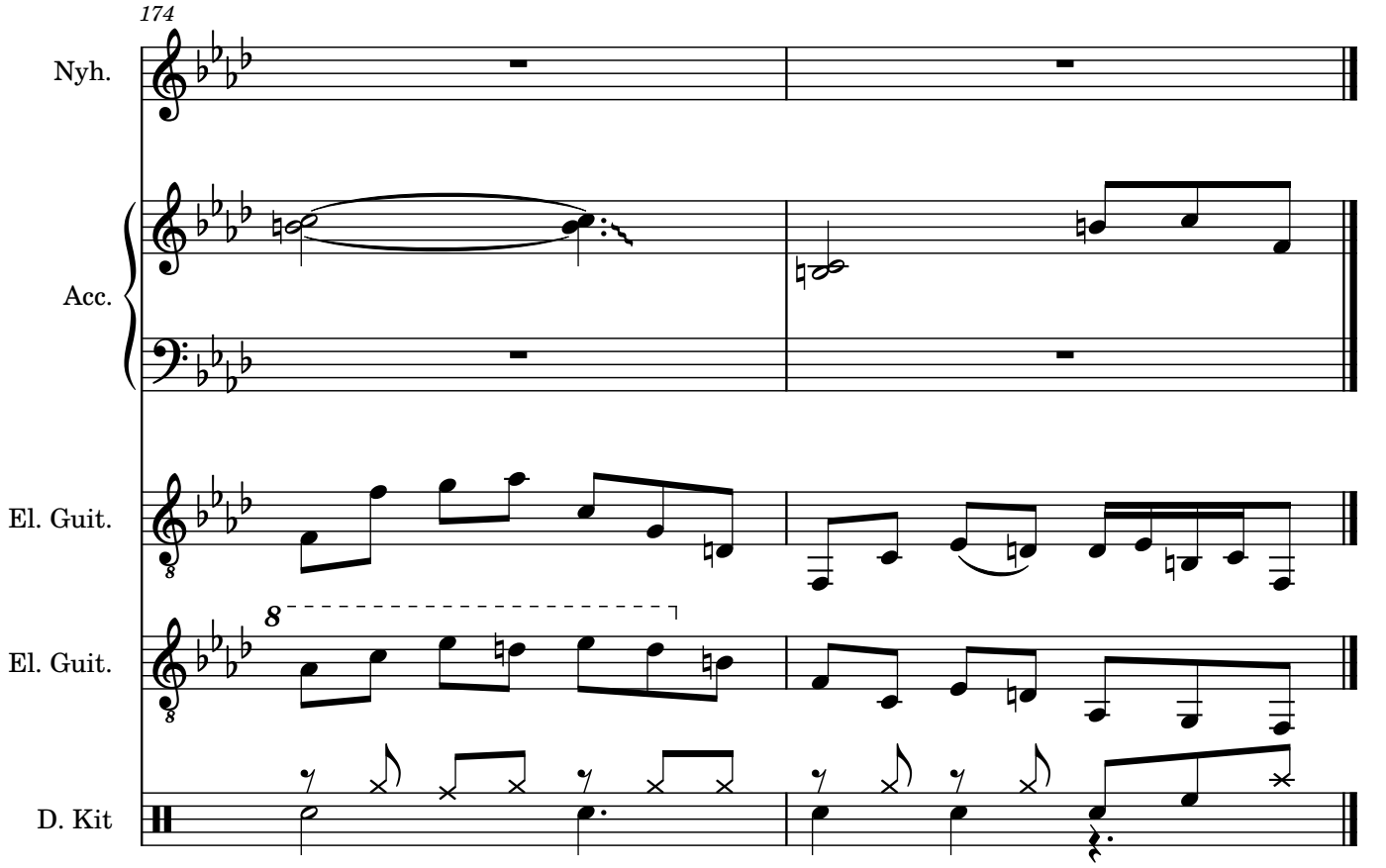
174
Nyh.
Acc.
El. Guit.
El. Guit.
D. Kit